THE LIBRARY OF CONGRESS
1800

MEMORIAL

XIX & XX CENTURIES

DWIGHT J. STODDARD
PUBLISHER.
HENRY H. RICH
PROMOTER.

NOTABLE MEN
of CENTRAL NEW YORK

SYRACUSE AND VICINITY
UTICA AND VICINITY
AUBURN, OSWEGO, WATERTOWN
FULTON, ROME, ONEIDA
LITTLE FALLS

XIX AND XX CENTURIES

DWIGHT J. STODDARD, PUBLISHER
1903

F118
.N89
copy 2

THE LIBRARY OF
CONGRESS,
Two Copies Received
OCT 26 1903
Copyright Entry
Sep. 9-1903
CLASS a XXc. No.
68023
COPY A.

Copyright, 1903
By Dwight J. Stoddard

This Copy is No.

285

INTRODUCTION

THE TWENTIETH CENTURY MEMORIAL for Central New York is the outcome of expensive preparation, requiring nearly two years of painstaking labor to complete, and is sent forth with confidence that it will be valued by the intelligent community it represents in proportion to its manifest merits.

Over fourteen hundred portraits make this by far the most comprehensive collection ever published in Central New York.

So remarkable an array of portraits of the prominent and noteworthy men, present and past, was at first considered impossible by discerning citizens whose advice was sought, and neither they or anyone who has not shared the labors involved in the making of this book can properly realize the difficulties which have been overcome.

The titles are brief and condensed in every instance to three lines below the names. Often it would be easier to write a page of ordinary biography than to indicate a man's career in three lines, and the charm of such a collection of portraits, unmarred by any undiscriminating biographies, always tiresome and sometimes incorrect, makes this book a pleasant review instead of a mental task.

> "Words are like leaves; and where they most abound,
> Much fruit of sense beneath is rarely found." — *Pope*

By making this work a Nineteenth as well as a Twentieth Century memorial, including as it does in the collection many portraits of those who have passed away, enhances its value, and the possessors of this memento will have "a kind of excellent dumb discourse" more eloquent than words, to entertain and instruct their families and friends, and hand down to posterity an heirloom which must increase in value as the passing years recede into fainter and fainter memories.

The arduous toil of making a worthy Nineteenth and Twentieth Century Memorial for Central New York is ended, and the completed result is ready to be placed in the hands of its subscribers. We are sure that it will be cordially welcomed and that the better it is known the better it will be appreciated.

THE PUBLISHER

ACKNOWLEDGMENTS

WHILE many citizens have heartily co-operated and rendered valuable assistance, special acknowledgments are due to the following advisory committee, whose portraits appear in a group in the first part of this book: Carroll E. Smith, LL. D., Rev. Jeremiah Zimmerman, D.D., LL.D., Henry D. Didama, M.D., LL.D., Rev. H. Richard Bender, D.D., Philip S. Ryder, Rev. John Brainard, D.D., Frederick Henry Parker, M.D., Prof. Charles W. Richards, Amos Youmans, Robert J. Buck, Murray M. Adams, M.D., Smith T. Woolworth, Rt. Rev. Charles T. Olmsted, S.T.D., Gen. Charles W. Darling, A.M., Rev. William W. Bellinger, D.D., Hon. Samuel S. Lowery.

Also for advisory courtesies: the Hon. Ansel Judd Northrup, ex-County Judge of Onondaga; Gen. Dwight H. Bruce, postmaster of Syracuse, and Mr. Henry H. Rich of Rochester, N. Y.; for the engravings, the Central City Engraving and Electrotyping Co., and for the printing and binding, The Mason Press.

As to the photographs, more than 800 were made expressly for the book by Philip S. Ryder, of Syracuse, N. Y., and taken together comprise a wonderful collection of high art. There are also many exquisite productions from photographs made for the work from the following well known galleries: Frey, Utica, N. Y.; Ernsberger & Son, Auburn, N. Y.; Northrop, Oswego, N. Y.; Brainerd, Rome, N. Y.; Slocum, Watertown, N. Y.; Darrow, Fulton, N. Y.; Zintsmaster, Herkimer, N. Y.; Bucklin, Little Falls, N. Y.; Wiggins, Oneida, N. Y.

The publisher is especially indebted for generous financial and advisory courtesies to Mr. Henry H. Rich, whose assistance has made this work possible.

The Publisher

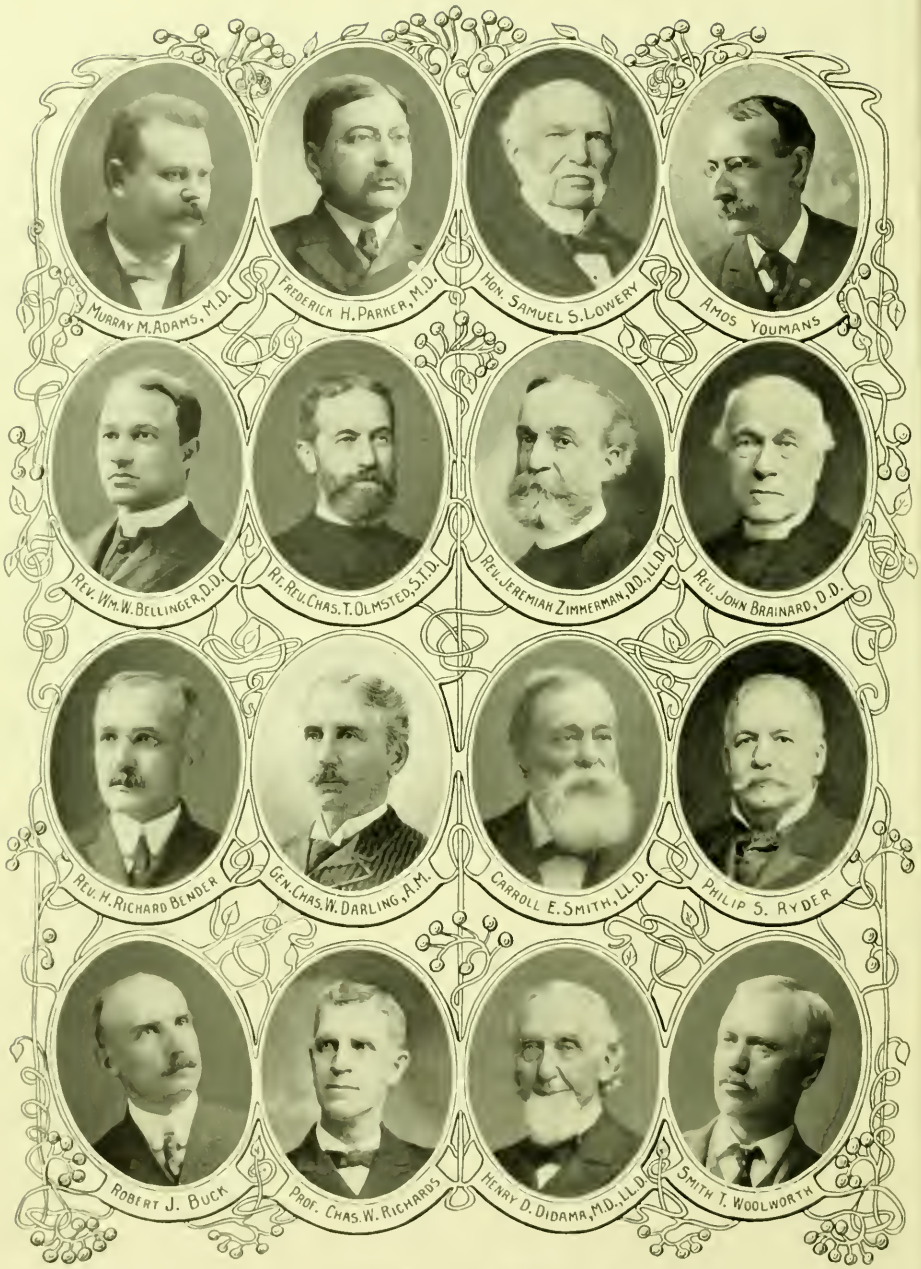

ADVISORY COMMITTEE

NOTABLE MEN
of CENTRAL NEW YORK

Syracuse and Vicinity

XIX AND XX CENTURIES

DWIGHT J. STODDARD, PUBLISHER
1903

RT. REV. FREDERIC DAN HUNTINGTON, S. T. D. LL. D., L. H. D.
BISHOP PROTESTANT EPISCOPAL DIOCESE CENTRAL NEW YORK

REV. THEODORE BABCOCK, D. D.
DEAN
ST. ANDREW'S DIVINITY SCHOOL

REV. KARL SCHWARTZ, D. D.
DEAN
CHURCH OF THE SAVIOUR

REV. WILLIAM MARTIN BEAUCHAMP, S.T.D.

PASTOR GRACE CH. BALDWINSVILLE, 35 YEARS, EX-CHAPLAIN DIOC. CEN. N. Y. PRES. ONON. AC. OF SCI. AUTHOR ARCHAEOLOGICAL COLL. N. Y. S. MU.

REV. EZEKIEL WILSON MUNDY, D. D.

LIBRARIAN SYRACUSE PUBLIC LIBRARY.
FORMERLY RECTOR OF ST. MARK'S CHURCH

REV. HERBERT GUIBORD CODDINGTON

GRACE (EPISCOPAL) CHURCH
RECTOR

REV. HENRY R. LOCKWOOD, S. T. D.

RECTOR ST. PAUL'S CHURCH

RT. REV. PATRICK A. LUDDEN, D. D.
BISHOP DIOCESE OF SYRACUSE

RT. REV. MGR. JOHN J. KENNEDY, V. G.
RECTOR ST. LUCY'S (R. C.) CHURCH

REV. MICHAEL CLUNE
RECTOR OF ST. JOHN'S CATHEDRAL

REV. JOHN GRIMES
RECTOR ST. MARY'S (R. C.) CHURCH

REV. JOHN F. MULLANY, LL. D.
RECTOR OF ST. JOHN'S CHURCH
TREAS. CATHOLIC SUMMER SCHOOL OF AMERICA

REV. JAMES P. MAGEE
PASTOR ST. PATRICK'S (R. C.) CHURCH

REV. WILLIAM F. DOUGHERTY
PASTOR ST. VINCENT DE PAUL'S (R. C.) CHURCH

REV. JAMES A. O'HARA, D. D. *1889
PASTOR ST. MARY'S (R. C.) CHURCH, 1859-1889

REV. FRANCIS J. QUINN
PASTOR ST. ANTHONY'S (R. C.) CHURCH

REV. JAMES J. MORIARITY, *1887
PASTOR ST. JOHN THE EVANGELIST'S (R. C.) CHURCH, 1883-87; RECTOR ST. PATRICK'S CHURCH (CHATHAM, N. Y.) 18 YEARS

REV. B. CLOVIS THIBAULT
PASTOR ST. JOSEPH'S FRENCH R. C. CHURCH

REV. CHRISTIAN STAEBLER
PASTOR SALEM CHURCH EVANGELICAL ASSOCIATION
VICE-PRES. YOUNG PEOPLE'S ALLIANCE
EVANGELICAL ASSOCIATION

REV. GEO. BURLEY SPALDING, D. D. LL. D.
PASTOR OF THE FIRST PRESBYTERIAN CHURCH

REV. ALFRED H. FAHNESTOCK, D. D.
PASTOR FIRST WARD PRESBYTERIAN CHURCH

REV. EDWARD WINSHURST
PASTOR OF WEST END PRESBYTERIAN CHURCH

REV. ALLEN D. DRAPER, D. D.
PASTOR OF FOURTH PRESBYTERIAN CHURCH

REV. JEREMIAH ZIMMERMAN, D.D., LL.D.
ASTOR FIRST ENG. LUTH. CH. MEM. VICTORIA INST. & LONDON NUMISMATIC SOC. EMINENT COM. OF CEN. CITY COM. AUTHOR "SPAIN AND HER PEOPLE."

REV. LEGH RICHMOND JANES (Retired)
CHAPLAIN 99TH PA. VETERAN VOLUNTEEER INFANTRY. ACTING MINISTER 38 YEARS

REV. SAMUEL J. MAY, *1870
PASTOR CHURCH OF MESSIAH, 1845-1870
(MAY MEMORIAL CHURCH)

REV. SAMUEL R. CALTHROP, D.D.
PASTOR MAY MEMORIAL CHURCH

REV. JESSE T. PECK, *1811-1883
ENTERED MINISTRY 1832
PASTOR CENTENARY M. E. CHURCH 1869-1870
ELECTED BISHOP M. E. CHURCH 1872

REV. THERON COOPER, D. D.
PRESIDING ELDER IN CENTRAL N. Y. CONFERENCE,
METHODIST EPISCOPAL CHURCH

REV. JOHN C. NICHOLS, D. D.
PRESIDING ELDER SYRACUSE DISTRICT,
CENTRAL NEW YORK CONFERENCE M. E. CHURCH

REV. DANIEL BRISTOL, D. D. *1812-1883
PRESIDING ELDER M. E. CHURCH,
DELEGATE GEN. CONFERENCE M. E. CHURCH 1880
TRUSTEE SYRACUSE UNIVERSITY 1870-1878

REV. CHARLES N. SIMS
PASTOR OF FIRST M. E. CHURCH

REV. JOHN B. FOOTE, D. D.
Retired
METHODIST EPISCOPAL CHURCH

REV. JOHN FERDINAND DAYAN, D. D. *1897
PASTOR W. GENESEE ST. METHODIST CHURCH
MEMBER NORTHERN NEW YORK CONFERENCE 1850

REV. ELLIOTTE AMBROSE TUTTLE
MINISTER OF THE GOSPEL
METHODIST EPISCOPAL CHURCH

REV. JAMES B. KENYON
PASTOR UNIVERSITY AVE. M. E. CHURCH

REV. CHARLES GILBERT MALLERY, A. M.
PASTOR SECOND REFORMED CHURCH

REV. PHILLIP H. COLE
PASTOR OF FIRST REFORMED CHURCH

REV. HERMANN G. DATTAN
PASTOR ZION'S EVANGELICAL LUTHERAN CHURCH

REV. ALBERT COIT, D. D.

ASTOR OLIVET BAP. CH. 1898. ALUMNUS UNIV. AND HEOL. SEM., ROCH., 1866-1869. MEM. PHI. BETA KAPPA MEM. BOARD OF MGRS. BAP. MIS. CON. S. N. Y. 1879

REV. ETHAN CURTIS

19 YEARS PASTOR CONG. CH. CAMDEN, N. Y. 2 YEARS DANFORTH CONG. CH. SYR. 12 YEARS SEC. N. Y. HOME MISSIONARY SOCIETY

REV. J. B. SMITH
(Retired)
FAYETTEVILLE, N. Y.

REV. EDWARD N. PACKARD

PASTOR PLYMOUTH CONGREGATIONAL CHURCH

REV. FREDERICK W. BETTS
PASTOR
FIRST UNIVERSALIST CHURCH

REV. LORENZO A. CHURCH
PASTOR FREE BAPTIST MISSION OF SYRACUSE

REV. JOHN D. BELKNAP, A. M., PH. D
EVANGELIST. FORMER PASTOR OF FIRST CONGREGATIONAL CHURCH OF MT. VERNON, N. Y.

REV. ALMERON D. BELKNAP
EVANGELIST OF CENTRAL NEW YORK
FOR OVER HALF A CENTURY

CHARLES ANDREWS, LL. D.

EX-CHIEF JUDGE COURT OF APPEALS. DIST. ATTY. ONON. CO. 1853-1856. MAYOR OF SYR. 1861 AND 1868, DEL.-AT-LARGE CONST. CONV. 1867

WILLIAM CRAWFORD RUGER, *1824-1892

CHIEF JUDGE COURT OF APPEALS 1883-91
PRESIDENT NEW YORK BAR ASSOCIATION 1882-84

WILLIAM JAMES WALLACE, LL. D.

MAYOR OF SYRACUSE 1873-74. U. S. DIST. JUDGE, NORTHERN DIST. N. Y. 1874-82. U. S. CIRCUIT JUDGE, SECOND CIRCUIT, 1882——.

IRVING GOODWIN VANN

MAYOR OF SYRACUSE 1879. JUSTICE SUPREME COURT 1881-95. JUDGE COURT OF APPEALS 1896-1910

EDWARD T. BARTLETT
ASSOCIATE JUDGE COURT OF APPEALS

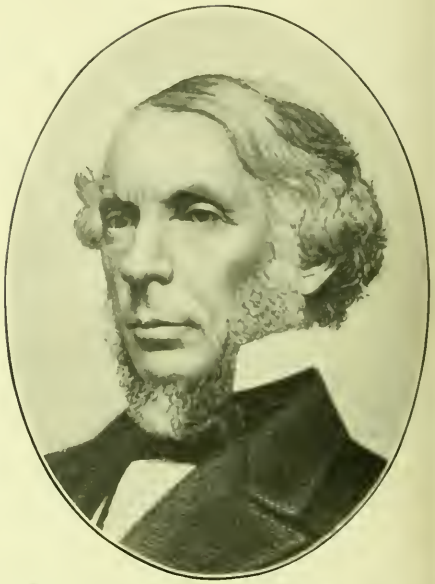

GEORGE FRANKLIN COMSTOCK, *1892
REPORTER COURT OF APPEALS 1847-51. SOLICITOR U. S. TREAS. 1852-54, JUDGE COURT OF APPEALS 1855-61. DEL. CONST. CONV. 1867

GEORGE F. DANFORTH, *1899
JUDGE COURT OF APPEALS 1879-89
ROCHESTER, N. Y.

ADDISON GARDNER, *1883
JUDGE COURT OF APPEALS 1847-1855
LIEUTENANT-GOVERNOR NEW YORK 1845-1846
ROCHESTER, N. Y.

FRANK H. HISCOCK
JUSTICE SUPREME COURT
APPELLATE DIVISION

PETER B. McLENNAN
JUSTICE SUPREME COURT
APPELLATE DIVISION, FOURTH DEPARTMENT

WILLIAM SHANKLAND ANDREWS
JUSTICE SUPREME COURT 1900-1914

WILLIAM H. SHANKLAND, *1883
JUSTICE SUPREME COURT 1849-57

GEORGE NELSON KENNEDY, *1901

JUSTICE SUPREME COURT 1883-1892, RETIRED BY AGE LIMITATION. STATE SENATOR 1867-71. PRES. MER. NAT. BANK UNTIL DECEASED.

JAMES NOXON, *1881

JUSTICE SUPREME COURT 1875. STATE SENATOR 1856-1860

LE ROY MORGAN, *1810-1880

JUSTICE SUPREME COURT 1860-75. DIST. ATTY. ONON. COUNTY 1843-1847. PRESIDENTIAL ELECTOR, 1856

DANIEL PRATT, *1806-1884

JUSTICE SUPREME COURT 1850-59. PRATT, MITCHELL & BROWN, ATT'YS-AT-LAW. ATT'Y-GEN. STATE N. Y. 1873-74.

ANSEL JUDD NORTHRUP
ATTORNEY-AT-LAW. COUNTY JUDGE 1882-88.
RE-ELECTED 1888-94

HENRY RIEGEL, *1825-1897
JUDGE ONONDAGA COUNTY
1862-1882

EDWIN SHERMAN JENNEY, *1900
COLONEL IN THE CIVIL WAR
LAWYER

JOSHUA FORMAN, *1777-1848
FOUNDER OF SYRACUSE. LAWYER. ERIE CANAL
PROMOTER. FIRST JUDGE ONON. CO.
COM. PLEAS COURT, 1813

FRANK HISCOCK

HISCOCK, DOHENY, WILLIAMS & COWIE, LAWYERS.
UNITED STATES SENATOR FOR NEW
YORK 1887 TO 1893

MARTIN A. KNAPP

LAWYER
CHAIRMAN INTER-STATE COMMERCE COMMISSION

JAMES B. BROOKS

[illegible] & CHURCH, LAWYERS
DEAN OF THE COLLEGE OF LAW, SYR. UNIVERSITY

THEODORE E. HANCOCK

HANCOCK, HOGAN & DEVINE, ATTORNEYS. DIST.
ATTY. 1890-1893. ATTORNEY-GENERAL
STATE OF NEW YORK, 1894-1899

WILLIAM NOTTINGHAM, A.M., PH.D.

OELLE, NOTTINGHAM BROS. & ANDREWS, ATTYS. RE-
GT UNIV. S. N. Y. DIR. COM. BK., U. S. TRANS. CO.
ICH. & SYR. R. R., AUBURN & SYR. ELEC. R. R.

WILLIAM PREVOST GOODELLE

GOODELLE, NOTTINGHAM BROS. & ANDREWS, ATTYS. PRES.
STATE BD. OF LAW EX. ONON. CO. BAR ASSN. AND BEAVER
RIVER CLUB. DEL. AT LARGE CON. CON. 1894

EDWIN NOTTINGHAM

GOODELLE, NOTTINGHAM BROS. & ANDREWS,
LAWYERS. TRUSTEE SYRACUSE UNIV.,
SECRETARY OF BOARD

CHARLES W. ANDREWS

GOODELLE, NOTTINGHAM BROS. & ANDREWS,
ATTORNEYS AND COUNSELORS-AT-LAW

CHARLES B. SEDGWICK, *1883

SEDGWICK, ANDREWS & KENNEDY, LAWYERS.
MEM. CONGRESS 1859-1860 AND 1862

CHARLES ELLIOTT IDE*

LAWYER CORP. COUNSEL, R. E. GR. COM. GRAND COM. S. N. Y. 1899, DEP. S. N. Y., SUP. COM. 1895, R. E. GR. COM. K. T. S N. Y., SR. GR. WARDEN GR. LGE. S N. Y.

WILLIAM G. TRACY

TRACY, BOARDMAN & TRACY, LAWYERS

CHARLES HOLLAND DUELL

LAWYER
U. S. COMMISSIONER OF PATENTS 1898-1901

CHARLES L. STONE

STONE, GANNON & PETIT
ATTORNEYS-AT-LAW

WILLIAM P. GANNON

STONE, GANNON & PETIT, ATTORNEYS-AT-LAW.
PRES. SYRACUSE RAPID TRANSIT RY. CO.
DIRECTOR VARIOUS CORPORATIONS

DELOS W. CAMERON

COUNSELOR-AT-LAW. EX-DIS. ATTY. MADISON CO.
FORMER COLL. INT REV. 22D DIST. REFEREE
IN BANKRUPTCY. CAZENOVIA, N. Y.

CEYLON H. LEWIS

LEWIS & CROWLEY, LAWYERS
DISTRICT ATTORNEY ONONDAGA CO. 1884-86

JOHN LORD KING

KING, WATERS & PAGE, LAWYERS. PRES. N. Y. BRICK & PAVING CO. TREAS. FULTY PIPE LINE. PRES. SPLIT ROCK CABLE CO. COUNSEL SOLV. PRO. CO. & SEMET-SOLV. CO.

LOUIS LINCOLN WATERS, LL. M.

KING, WATERS & PAGE, ATTORNEYS-AT-LAW. SECY. & LIGHTING CO. MEMBER OF FACULTY COLLEGE OF LAW, SYR. UNIV. SECY. SYR. HOMEOP. HOSP.

EPHRAIM J. PAGE

KING, WATERS & PAGE
LAWYERS

HORACE WHITE

LAWYER. ELECTED STATE SENATOR 1895. RE-ELECTED 1898 AND 1900

MICHAEL E. DRISCOLL

M. E. & G. W. DRISCOLL, ATTORNEYS-AT-LAW.
MEMBER 56TH AND 57TH CONGRESSES.

GEORGE W. DRISCOLL

M. E. & G. W. DRISCOLL
LAWYERS

JOHN W. HOGAN

HANCOCK, HOGAN & DEVINE
ATTORNEYS-AT-LAW

JAMES DEVINE

HANCOCK, HOGAN & DEVINE
ATTORNEYS-AT-LAW

FRANCIS BEAMAN GILL

LAWYERS
GILL & STILWELL,

GILES HEATH STILWELL

GILL & STILWELL, LAWYERS, PRES. BD. OF EDUCATION.,
EX. PRES. BD. OF TRUSTEES SYRACUSE PUBLIC LIBRARY.
MEMBER OF FACULTY COLLEGE OF LAW SYR. UNIV.

CHARLES G. BALDWIN

BALDWIN & MAGEE
ATTORNEYS-AT-LAW

WALTER WARREN MAGEE

BALDWIN & MAGEE
LAWYERS

JABEZ HAROLD NORTON, *1902
ATTORNEY-AT-LAW
P. G. M. W., A. O. U. W.

HENRI DUQUÉSNÉT DILLAYE, *1885
LAWYER
VANN, M'LENNAN & DILLAYE

JOHN CURTIS FOWLER
ATTORNEY AND COUNSELOR-AT-LAW

HAMILTON BURDICK, *1816-1896
LAWYER

GEORGE W. HEY
HEY & PARSONS
COUNSELORS-AT-LAW IN PATENT CAUSES

ARTHUR EDWARD PARSONS
HEY & PARSONS
PATENT LAWYERS

GEORGE McGOWAN, JR.
M'GOWAN & STOLZ
LAWYERS
ASSISTANT DISTRICT ATTORNEY 1887-90

BENJAMIN STOLZ
M'GOWAN & STOLZ, LAWYERS
DIR. JEWISH ORPHAN ASYLUM ASSN. OF W. N. Y.

DANIEL ADDISON PIERCE
NOTTINGHAM, PIERCE & ELLIOTT
COUNSELORS-AT-LAW

WILLARD ALANSON GLEN
LAWYER

WILLIAM ADELBERT JONES
ATTORNEY
TREAS. THE WHITEHEAD & HOAG CO.

THEODORE LE ROY MORGAN
LAWYER AND LIBRARIAN COURT OF APPEALS

HARVEY BALDWIN, *1863
FIRST MAYOR SYRACUSE, 1848
LAWYER

JAY B. KLINE
MAYOR OF SYRACUSE 1902-1903. EX-DIST. ATTY. ONONDAGA CO. KLINE & HODGE, LAWYERS

WILLIAM A. BEACH
BEACH, BARNUM & SPICER, ATTORNEYS
COLLECTOR INTERNAL REVENUE 21ST DIST. N. Y. 1885-90, 1893-96

JOHN T. ROBERTS
LAWYER AND JOURNALIST
SUPERVISOR OF CENSUS, 1900

LEVI S. CHAPMAN

NEWELL, CHAPMAN & NEWELL, ATTYS.-AT-LAW
MEM. OF ASSEM. 1895. PRES. SYR. Y.M.C.A.

JAMES EDWARD NEWELL

NEWELL, CHAPMAN & NEWELL, ATTYS.-AT-LAW
CORPORATION COUNSEL 1897-1900

GEORGE R. COOK

ATTORNEY-AT-LAW
SURROGATE OF ONONDAGA CO. 1880 TO 1892

CHARLES C. COOK

ATTORNEY-AT-LAW

ALEXANDER H. COWIE
CORPORATION COUNSEL
HISCOCK, DOHENY, WILLIAMS & COWIE,
ATTORNEYS-AT-LAW

BENJAMIN J. SHOVE
LAWYER
ASST. CORPORATION COUNSEL. EX-DIST. ATTY.
LECTURER LAW SCHOOL SYR. UNIV.

EDGAR FRENCH BROWN
ATTORNEY AND COUNSELOR-AT-LAW

FREDERICK DAVIES WHITE, *1901
LAWYER

WILLIAM S. FARMER
WM. S. & H. H. FARMER,
COUNSELORS-AT-LAW

SAMUEL F. BELKNAP
ATTORNEY AND COUNSELOR-AT-LAW

CHARLES E. COONEY
COONEY & WHITE
LAWYERS

EUGENE M. WHITE
COONEY & WHITE
LAWYERS

JOHN HENRY COSTELLO

COSTELLO, WELCH & COSTELLO, LAWYERS
GEN. COUN. HABERLE-CRYSTAL SPRING BREW. CO.
V.-P. AND COUNSEL R. C. M'CLURE CO.

WALTER WELCH

COSTELLO, WELCH & COSTELLO,
ATTORNEYS

FRANK B. HODGES

LAWYER

HENRY DISSEL COSTELLO

COSTELLO, WELCH & COSTELLO,
LAWYERS

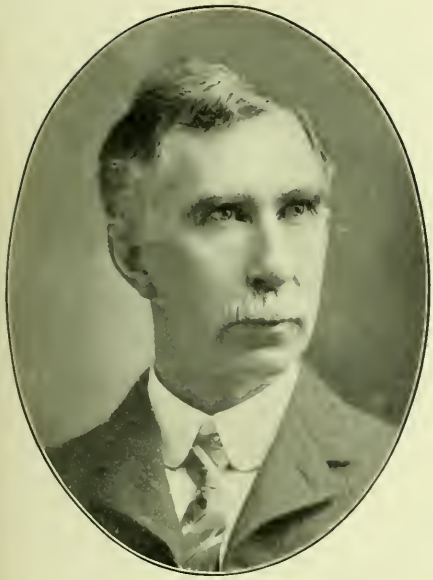

DONALD FRASER McLENNAN
M'LENNAN & SARGENT,
ATTORNEYS AT LAW

FRANK C. SARGENT
M'LENNAN & SARGENT,
COUNSELORS-AT-LAW

JAMES S. LUDINGTON
LUDINGTON & KENNELLY, LAWYERS
SCHOOL COM. 2D DIST. OSWEGO CO. 1884-87. ALD.
4TH WARD, SYR. 96-98. SPE. COR. COUNSEL 1900-1

ALEXANDER E. OBERLANDER
LAWYER

A. LEE OLMSTED
COUNSELOR-AT-LAW

THOMAS WOODS
THOMSON, WOODS & SMITH
LAWYERS

RAY B. SMITH
THOMSON, WOODS & SMITH, LAWYERS
1ST. CLERK OF THE ASSEMBLY

FRANK L. WOODS
THOMSON, WOODS & SMITH,
ATTORNEYS-AT-LAW

EDGAR NORMAN WILSON
WILSON, COBB & RYAN
ATTORNEY AND COUNSELORS-AT-LAW

DORR RAYMOND COBB
ATTORNEY-AT-LAW

THOMAS HOGAN
LAWYER

JOHN W. SHEA
ATTORNEY AND COUNSELOR-AT-LAW

TRUMAN K. FULLER, *1900
ATTORNEY-AT-LAW

CHARLES B. GOODRICH, *1900
ATTORNEY-AT-LAW

DENNIS B. KEELER
LAWYER

WILLIAM GOSMAN TROTTER
ATTORNEY AND COUNSELOR-AT-LAW
(RETIRED)

FREDERICK AUGUSTUS KUNTZSCH
KUNTZSCH & MILLER, ATTORNEYS
SURVEYOR OF CUSTOMS OF THE PORT OF SYRACUSE

JOHN FRANCIS NASH
AYLING, BUCK & NASH, ATTYS.-AT-LAW
FIRST SURVEYOR OF CUSTOMS, PORT OF SYRACUSE

LAMONT STILWELL
LAWYER

WILLIS JAMES SPICER
BEACH, BARNUM & SPICER
COUNSELORS-AT-LAW

ERNEST I. EDGCOMB
EDGCOMB & RAFFERTY,
LAWYERS

WILLIAM F. RAFFERTY
EDGCOMB & RAFFERTY
LAWYERS

PETER B. COLE
JENNEY, JENNEY & COLE,
ATTORNEYS

JOHN THOMAS ENRIGHT, A. M.
ATTY-AT-LAW. REC. COMPT. OFFICE, FORMERLY CO-
DEPTS. OF PHIL. (MENTAL) UNIV. OF TOR., MICH-
AEIS COL. ANNEX WEST. UNIV. OF PA. PGH.

JAMES A. McCORMICK
M'CORMICK & ENRIGHT
ATTORNEYS AND COUNSELORS-AT-LAW

J. DAVID ENRIGHT
M'CORMICK & ENRIGHT
ATTORNEYS AND COUNSELORS-AT-LAW

GEORGE S. AVERY
LAWYER
ASSISTANT CORPORATION COUNSEL

WILLIAM RUBIN
ASSISTANT CORPORATION COUNSEL
COUNSELOR AND ATTORNEY-AT-LAW

LAWRENCE T. JONES
JONES, YOUNG & CONWAY,
LAWYERS

FRANK E. YOUNG
JONES, YOUNG & CONWAY,
LAWYERS

JOHN S. CONWAY
JONES, YOUNG & CONWAY,
LAWYERS

GEORGE H. SEARS
LAWYER
GENERAL PRACTICE

JOHN W. REYNOLDS
ATTORNEY AND COUNSELOR
ASSISTANT DISTRICT ATTORNEY, 1899-1902

CHARLES FREDERICK WAYTE
WAYTE, WHITTIC & BONSTED,
COUNSELORS AT LAW

HERBERT L. SMITH
LAWYER
SUPERVISOR SEVENTEENTH WARD 1900-1903

FLOYD R. TODD
LAWYER
SUPERVISOR TWELFTH WARD, 1900-1904

ERNEST R. DEMING

SHOVE, DEMING & SCHLACHTER, ATTORNEYS-AT-LAW
ATTORNEY AND DEPUTY CLERK BOARD OF SUPERVISORS

SIMON GEORGE SCHLACHTER

SHOVE, DEMING & SCHLACHTER
LAWYERS

EDWARD W. CREGG

CREGG, HAYDEN & LEE
LAWYERS

MYRON J. HAYDEN

CREGG, HAYDEN & LEE
LAWYERS

WILLIAM BOSTWICK FULLER, A. B.
LAWYER

EDWARD J. SHANAHAN
SHANAHAN, COSTELLO & WALTERS
LAWYERS

WILLIAM F. HODGE
KLINE & HODGE
LAWYERS

ROBERT EMMET DRAKE
COUNSELOR-AT-LAW
RAILROADS AND CORPORATIONS

SIDNEY J. KELLY
KELLY & RILL
ATTORNEYS-AT-LAW

WILLARD A. RILL
KELLY & RILL
ATTORNEYS-AT-LAW

ARMINIUS B. JONES
PENSION ATTORNEY

GEORGE BENJAMIN DOLSEN
ATTORNEY-AT-LAW

EDWIN C. IDE
M'LENNAN, PARSONS, IDE & LAWTON
LAWYERS

ERNEST W. LAWTON
M'LENNAN, PARSONS, IDE & LAWTON
LAWYERS

HARRY H. FARMER
W. S. & H. H. FARMER
ATTORNEYS-AT-LAW

HAROLD M. VAN BERGEN
LAWYER

JOHN YOUNG ANDREWS
LAWYER
SPECIAL DEPUTY COUNTY CLERK

FRANK ROBINSON WALKER
ATTORNEY-AT-LAW
RIEGEL & WALKER
MEMBER OF FACULTY, LAW COLLEGE, SYR. UNIV.

J. MEREDITH WOODWARD
COUNSELOR-AT-LAW
GENERAL AND CORPORATION PRACTICE

HENRY EUGENE MILLER
LAWYER

CLARENCE ASHTON WOOD
LAWYER
PRIVATE SECRETARY TO JUDGE IRVING G. VANN,
COURT OF APPEALS

JOHN LOWELL STANDART
LAWYER, AUTHOR

ARTHUR BEEBE
ATTORNEY-AT-LAW

FRANK L. MORGAN
ASSISTANT LIBRARIAN
COURT OF APPEALS LIBRARY

WILLIAM FREDERIC CANOUGH
ATTORNEY AND COUNSELOR-AT-LAW

GEORGE G. MUNGER
LAWYER, GENERAL PRACTICE

MICHAEL McDONALD MARA
ATTORNEY AND COUNSELOR-AT-LAW

CHARLES EDWIN SPENCER
LAWYER

JOHN HENRY McCRAHON
LAWYER

CHARLES R. MILFORD
ATTORNEY-AT-LAW
SKANEATELES, N. Y.

STEPHEN BASTABLE
ATTORNEY AND COUNSELOR-AT-LAW

FRANK J. FARRINGTON, JR.
ATTORNEY-AT-LAW

EDWARD DAVISON CHAPMAN
ATTORNEY-AT-LAW

CHARLES S. KENT
LAWYER

EDWARD F. SHEA
ATTORNEY AND COUNSELOR-AT-LAW

SAMUEL D. SOLOMON
LAWYER
PRES. SYRACUSE CABINET CO.
SEC'Y MASONIC BOARD OF RELIEF, ETC.

FRANK J. GUILFOYLE
LAWYER

GEORGE K. COLLINS
ATTORNEY-AT-LAW

EDWARD M. BYRNE
ATTORNEY-AT-LAW

ROBERT E. GILMAN
GENERAL INSURANCE

L. EARL HIGBEE
LAWYER

JAMES ARTHUR WARNER
LAWYER

MAURICE A. PHELPS
ATTORNEY

WALTER WILBERT WESTALL
ATTORNEY-AT-LAW

CHARLES HISCOCK

SUPT. ONONDAGA SALT SPRINGS. FARMER
CHAIRMAN BOARD OF SUPERVISORS, 1896-1901

ANDREW J. FEEK

RETIRED

ANDREW BOYD

"THE DIRECTORY KING"
OLDEST DIRECTORY PUBLISHER IN U. S. DIRECTORIES OF 175 DIFFERENT CITIES AND STATES

WILLIAM EDWIN BOYD

DIRECTORY PUBLISHER

CHARLES P. CLARK
MAYOR OF SYRACUSE, 1869-1870
PRESIDENT SYRACUSE SAVINGS BANK

EDWARD B. JUDSON *1902
PRESIDENT FIRST NATIONAL BANK

EDWARD S. DAWSON
PRESIDENT ONONDAGA COUNTY SAVINGS BANK
VICE-PRES. N. Y. STATE SAVINGS BANKS ASS'N.

THOMAS J. LEACH
BANKER 51 YEARS. CASHIER 40 YEARS. PRES. 2 YEARS
SALT SPRINGS NAT. BK. TRUSTEE ONON. HIST. SOC.
TRUSTEE SALT SPRINGS SOLAR COARSE SALT CO.

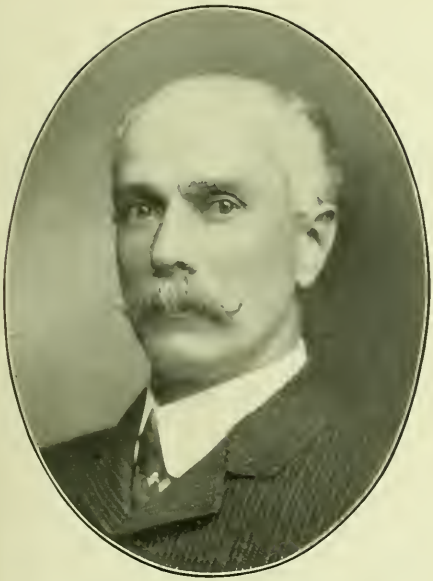

WILLIAM H. STANSFIELD

PRES. SALT SPRINGS NAT. BANK AND
CLINTON KNITTING CO., MFRS. OF UNDERWEAR

HIRAM W. PLUMB

PRESIDENT MERCHANTS' NATIONAL BANK
TREAS. OF VARIOUS CORPORATIONS

ALBERT K. HISCOCK

PRESIDENT STATE BANK OF SYRACUSE
VICE-PRES. TRUST AND DEPOSIT CO. OF C

BENJAMIN FRANKLIN PETHERAM

PRESIDENT NATIONAL BANK OF SKANEATELES
PRESIDENT VILLAGE OF SKANEATELES

HENRY L. DUGUID, *1832-1888

SADDLERY HARDWARE. PRES. SYRACUSE SAVINGS BK. 1883-88. U. S. INT. REV. COL. 23D DIST. N. Y. 1869-73. MEM. ASSEM. 1879-81

GEORGE BARNES, *1892

PRES. WHITMAN & BARNES MFG. CO., STATE BANK OF SYRACUSE, AND TRUST & DEPOSIT CO.

EDWARD S. DAWSON

PRESIDENT ONONDAGA COUNTY SAVINGS BANK BANKER 51 YR. VICE-PRES. N. Y. STATE SAVINGS BANKS ASS'N. SALT SPRINGS TRUSTEE SALT

GEN. DANIEL P. WOOD, *1891

BANKER. STATE SENATOR 1872-1876. AND DIRECTOR VARIOUS CORPORATIONS. PRES. ONON. CO. SAVINGS BANK

FREDERICK WILLIAM BARKER
SECOND VICE-PRESIDENT FIRST NATIONAL BANK

EDWARD STRONG TEFFT
CASHIER OF FIRST NATIONAL BANK
TREASURER AND DIRECTOR OF CITIZENS' CLUB

ALFRED F. LEWIS
SECRETARY AND TREASURER
SYRACUSE SAVINGS BANK

BENJAMIN FRANKLIN PETHERAM
PRESIDENT NATIONAL BANK OF SKANEATELES
PRESIDENT VILLAGE OF SKANEATELES

WILLIAM A. WYNKOOP
CASHIER SALT SPRINGS NATIONAL BANK
PRES. AND TREAS. WOERNER PRESERVING CO.

LEONARD H. GROESBECK
CASHIER THIRD NATIONAL BANK

CHARLES A. BRIDGMAN
CASHIER MERCHANTS' NATIONAL BANK

GEORGE ALBERT WOOD
CASHIER STATE BANK OF SYRACUSE
PRES. OF SYRACUSE GAS CO.

JAMES MADISON ELLIS, *1810-1900
BANKER, MERCHANT, AGRICULTURIST

JONATHAN C. CHASE (Retired)
AGT. FOR THE C. T. LONGSTREET ESTATE. TELLER MECHANICS' BANK 1865-1879. CASHIER STATE BANK OF SYRACUSE 1881-96

GEORGE B. LEONARD
(Retired)
FORMERLY IN BANKING BUSINESS

THOMAS MOLLOY, *1899
BANKER. SALT MANUFACTURER

JOHN CROUSE, *1802-1889

MERCHANT, BANKER. VICE-PRES. AND DIR. FIRST NAT. BK. FROM ORGANIZATION. PRESENTED SYR. UNIV. WITH LIBERAL ARTS BLDG. (CROUSE COLLEGE)

JOHN JACOB CROUSE, *1834-1886

MAYOR OF SYRACUSE 1876. MERCHANT, BANKER. PRES. TRUST AND DEPOSIT CO. AND STATE BK. OF SYRACUSE. ALDERMAN 1864-1865.

JACOB CROUSE, *1900

RETIRED MERCHANT,

DIRECTOR FIRST NATIONAL BANK FOR MANY YEARS

NATHAN FITCH GRAVES, *1896

MAYOR OF SYRACUSE 1874. PRES. NEW YORK ST. BANKING CO. VICE-PRES. SYRACUSE SAV. BK. ALSO PRES. OF BURNET BANK AND FOURTH NAT. BK.

DAVID MUNRO, *1866

PIONEER FARMER, ONE OF THE ORGANIZERS BK. OF SALINA (SALT SPRINGS). MEM. OF LEGIS. 1818-19, 22-36, 41-42. JUDGE COM. P. CT. CAMILLUS, N. Y.

DAVID ALLEN MUNRO, *1897

FARMER. VICE-PRES. AND DIRECTOR SALT SPRINGS NAT. BANK. ONE OF BOARD OF MGRS. COLGATE UNIV. SUPERVISOR, CAMILLUS, N. Y.

PATRICK LYNCH, *1824-1899

MERCHANT. IRON MANUFACTURER. SALT MANUFACTURER. PRES. SYR. CITY BANK, 1851-67

JOHN WILKINSON, *1798—1862

LAWYER, BANKER, FIRST POSTMASTER OF SYR. 1820-24, AND 1836-40. PRES. SYR. & UTICA R. R. MEM. ASSEMBLY 1834-35

GEORGE MORTIMER BARNES

BANKER AND MANUFACTURER. VICE-PRES. COM. BANK. VICE-PRES. AND TREAS. STEARNS STEAM CARRIAGE COMPANY

GEORGE EAMES DANA

PRES. THE WHITMAN & BARNES MFG. CO. TRUSTEE SOLVAY PROCESS CO. DIRECTOR STATE BANK AND TRUST & DEPOSIT CO.

EDWARD CARL STEARNS

MANUFACTURER

E. C. STEARNS & CO. HARDWARE MFRS. PRES. STEARNS STEAM CARRIAGE CO. AND STEARNS AUTOMOBILE CO.

HERBERT E. MASLIN

E. C. STEARNS & CO. HARDWARE MFRS. PRES. STEARNS BICYCLE AGENCY, WHOLESALE BICYCLES, SEC. STEARNS STEAM CARRIAGE CO.

CHARLES KINGSLEY UNDERWOOD

DIRECTOR THIRD NATIONAL BANK
TRUSTEE OF GREENWAY BREWING CO.
SEC'Y. AND MGR. LAKE SHORE MALTING CO.

EDWARD A. POWELL

FIRST PRES. CH. OF COM. FIRST PRES. BU. OF LAB. CHAR.
VICE-PRES. SMITHS & POWELL CO. PRES. POWELL OIL
& PAINT CO. TRUSTEE ONON. CO. SAVINGS BANK

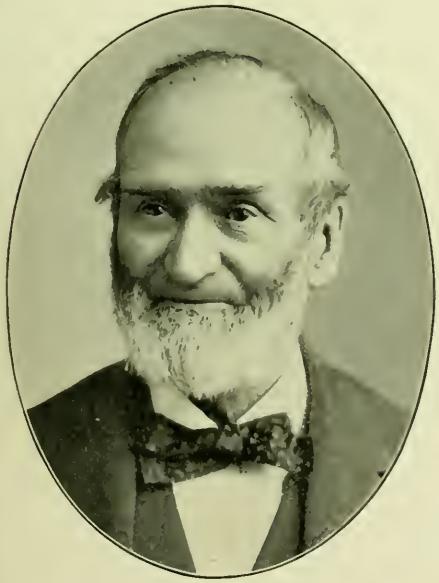

ALFRED ADOLPHUS HOWLETT

MFR. GRAIN, MILLING, ETC. GOV'T. CONTRACTOR.
PRES. SALT SPRINGS NAT. BANK (1858-1896.)
TRUS. SYR. SAV. BK. TRUS. SYR. UNIV.

J. FRANK DURSTON

PRESIDENT LEFEVER ARMS CO. TRUSTEE SYRACUSE
SAVINGS BANK. DIR. NAT. BANK OF SYR.

LUKE JOSEPH MINAHAN

MGR. STOPPANI & HOTCHKIN, BANKERS AND BROKERS, AND MGRS. YATES HOTEL

AUSTIN RAY DICKINSON

STOCK BROKER

FRANK E. S. MOYER

MOYER & JONES,
STOCK BROKERS

WINFIELD S. JONES

MOYER & JONES,
STOCK BROKERS

C. WORRELL STRYKER
STOCK BROKER

VAN V. MORGAN
MANAGER W. E. WOODEND AND CO.
MEMBER CONSOLIDATED EXCHANGE

F. SEWARD HURD
STOCK BROKER

PETERSON E. JONES
COMMISSION BROKER IN STOCKS, BONDS AND INVESTMENTS

ANDREW D. WHITE
HISTORIAN. U. S. AMBASSADOR TO GERMANY.
AM. REP. HAGUE TRIBUNAL. FIRST PRES.
CORNELL UNIVERSITY, ITHACA, N. Y.

HAMILTON S. WHITE, *1899
PRES. BOARD OF FIRE COMMISSIONERS 1878-1885

HORACE WHITE, *1802-1860
BANKER. DIRECTOR N. Y. C. & H. R. R. R.
SALT MANUFACTURER

HAMILTON WHITE, *1807-1865
CASHIER ONONDAGA CO. BANK 1839-1854
DIRECTOR N. Y. C. & H. R. R. R.

THOMAS GOLD ALVORD, *1897
EX-LIEUTENANT-GOVERNOR NEW YORK STATE
SALT MANUFACTURER

WILLIAM KIRKPATRICK, *1900
PHILANTHROPIST,
PRESIDENT ONONDAGA HISTORICAL SOCIETY

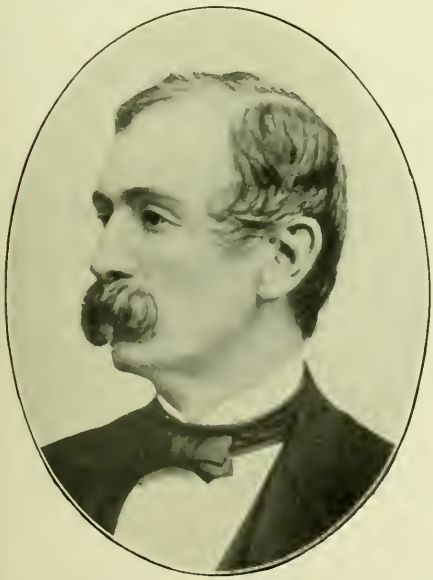

HENRY AUGUSTUS DILLAYE, *1813-1883
RETIRED MERCHANT, OWNED AND IMPROVED
BUSINESS PROPERTY

NOADIAH MOODY CHILDS, *1806-1896
CIVIL ENGINEER 1828. SALT MFR. 1841.
PRES. BOARD OF EDUCATION 1855

WILLIAM KIRKPATRICK, M. D. *1769-1832
SUPT. SALT SPRINGS 1805-1827
MEMBER OF TENTH CONGRESS, 1808-1809

COMFORT TYLER, *1764-1827
COLONEL AMERICAN ARMY 1812. FIRST SALT MANUFACTURER IN SYRACUSE. EARLY ADVOCATE OF STATE CANAL

WILLIAM J. HOUGH, *1795-1869
GEN. N. Y. MILITIA. MEM. ASSEMBLY 1835-36.
REP. IN CONG. 23D DISTRICT N. Y. 1845-49.
REG. SMITHSONIAN. INST. V. P. SYR. CITY BK.

PARLEY HOWLETT, *1784-1861
PIONEER, AGRICULTURIST
SALT MANUFACTURER

CORNELIUS T. LONGSTREET, *1814-1881

MERCHANT. DIRECTOR FIRST NAT. BANK OF SYRACUSE AND MECHANICS' BANK OF SYRACUSE

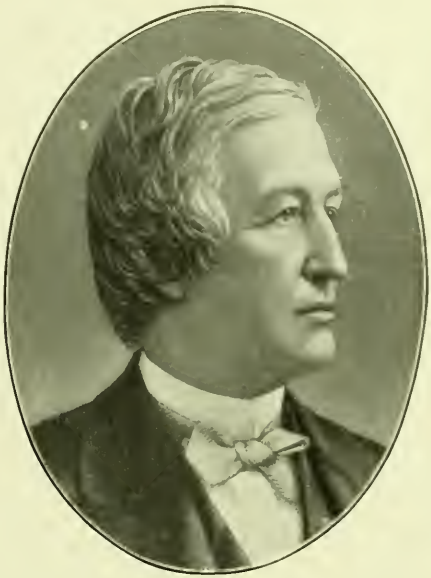

ELIAS W. LEAVENWORTH, *1803-1887

MAYOR OF SYRACUSE 1849. SECRETARY OF STATE 1853. MEMBER OF LEGISLATURE 1850 AND 1856. PRES. SYRACUSE SAVINGS BANK

LEWIS H. REDFIELD, *1793-1882

JOURNALIST. EDITOR ONONDAGA REGISTER 1814-1829, ONONDAGA REGISTER AND SYRACUSE GAZETTE 1832

GEORGE RAYNOR, *1878

REAL ESTATE AND CAPITALIST ASSEMBLYMAN 1873

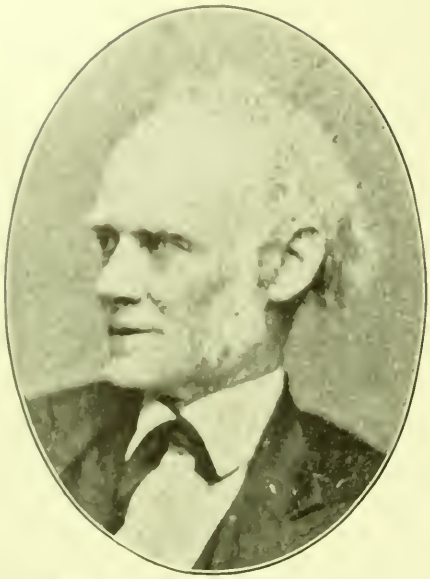

THOMAS BROCKWAY FITCH, *1810-1879
BANKER. MERCHANT. MANUFACTURER

BURR BURTON, *1804-1865
SALT MANUFACTURER
DIRECTOR FIRST NATIONAL BANK

ALLEN MUNROE, *1819-1884
FIRST PRES. ONON. CO. SAV. BK. STATE SENATOR 1860-1861. TRUSTEE AND TREAS. ASYLUM FEEBLE MINDED CHILD. MEM. ASSEM. 1876.

HIRAM PUTNAM, *1874
BANKER. TRUSTEE OF VILLAGE OF SYRACUSE 1832 AND 1841. ASSESSOR 1834-36

JASON C. WOODRUFF, *1800-1878

MAYOR OF SYRACUSE 1852.
BANK MANAGER U. S. BANKING SYSTEM 1831-37

OLIVER R. STRONG, *1781-1872

COUNTY TREAS. 1809-30. ONE OF THE FOUNDERS AND PRES. ONON. CO. SAV. BK. MEM. ASSEM. 1834. APPOINTED ASSOC. JUDGE COM. PLEAS. COURT 1838

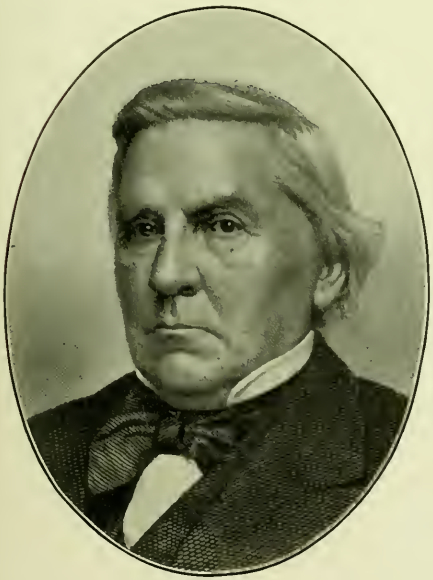

ROBERT GERE, *1796-1877

IRON FOUNDER. SUPT. ONONDAGA SALT SPRINGS 1848-51. CANAL CONTRACTOR. PRES. GEDDES COARSE SALT CO.

JOSEPH SLOCUM, *1795-1863

OWNER OF FIRST TRANSPORTATION LINE OF BOATS ON ERIE CANAL. MEM. ASSEM. 1846, ETC.

WILLIAM H. ALEXANDER, *1863

PIONEER IN FOUNDRY BUSINESS. TRUSTEE OF VILLAGE 1837. ONE OF THE FIRST MEM. BOARD OF ALDERMEN OF CITY

WILLIAM H. ALEXANDER, *1881

BRADLEY & ALEXANDER FOUNDRY

OLIVER TEALL, *1788-1854

CAPTAIN WAR OF 1812. CANAL CONTRACTOR. IRON MANUFACTURER

AMOS P. GRANGER, *1789-1866

RAISED AND COMMANDED REGIMENT 1812. GEN. OF STATE MILITIA. MEM. CONG. 1854-58

WILLIAM W. TEALL, *1899

LAWYER. POSTMASTER OF SYRACUSE 1845-1849. CHIEF COMMISSARY ARMY OF THE POTOMAC. CIV. WAR. TREAS SANDERSON STEEL CO.

ELIZUR CLARK, *1807-1896

LUMBER MERCHANT. SALT MANUFACTURER

WILLIAM BROWN SMITH, *1896

PRES. SMITHS & POWELL CO. NURSERYMEN FIRST VICE-PRES. SYRACUSE SAVINGS BANK PRESIDENT OAKWOOD CEMETERY ASS'N.

WILLIAM BARNES, *1807-1898

SALT MANUFACTURER AND FLOUR DEALER

JOHNSON HALL, *1794-1870

HARDWARE MERCHANT. MEM. ASSEMBLY 1829-1830. SHERIFF ON. CO. 1831. DIRECTOR BK. OF SALINA AND SYR. SAV. BANK

GEORGE STEVENS, *1808-1878

LAST PRESIDENT VILLAGE OF SYRACUSE. MEMBER ASSEMBLY 1850-1851. POLICE JUSTICE 3 YRS.

HORACE WHEATON, *1882

MAYOR OF SYRACUSE 1851
MEM. ASSEMBLY 1834

ABNER CHAPMAN, *1798-1873

MEM. LEGISLATURE 1860-1861. ELECTED JUSTICE OF PEACE 1828 VARIOUS TERMS FOR 30 YEARS

RUFUS STANTON, *1788-1874
AGRICULTURIST. SALT MANUFACTURER

WILLIAM A. COOK, *1793-1848
DEP. SHERIFF 1817-1832. BRIGADE INSPECTOR STATE MILITIA 19 YEARS. POLICE JUSTICE 1846-1848. DEPT. SUPT. SYR. SALT SPRINGS

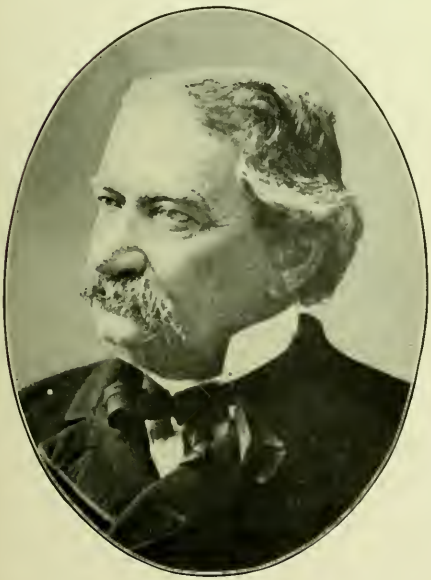

EZRA DOWNER, *1816-1896
GENERAL TICKET AGENT MICHIGAN SOUTHERN & NORTHERN INDIANA R. R. (M. S. & L. S. R. R.)
CANAL COLLECTOR, 1875-1876

WILLIAM L. ROSE
PRINTER

GILES EVERSON, *1903
HARDWARE MERCHANT AND REAL ESTATE
BUILDER OF EVERSON BUILDING
DIRECTOR IN SALT SPRINGS AND THIRD NAT. BK.

ERASTUS F. HOLDEN, *1899
HOLDEN & SONS, COAL
TRUSTEE OF SYRACUSE UNIVERSITY

WILLIAM H. H. SMITH, *1814-1901
WHOLESALE GROCER (UTICA), COLLECTOR AU-
BURN & SYRACUSE R. R. ORGANIZED SEV-
ERAL SI RAILROADS IN SYRACUSE

BRUCE S. ALDRICH, *1896
WHOLESALE CIGAR MANUFACTURER
LUMBER AND REAL ESTATE

JAMES JEROME BELDEN

MAYOR OF SYRACUSE 1877-78. MEM. OF CONGRESS FOUR TERMS. CAPITALIST

CHARLES M. WARNER

DIRECTOR COMMERCIAL AND THIRD NAT. BANKS. PRES. ASPHALT CO. PRES. NEW YORK CITY MILLING CO.

WILLIAM K. NIVER

PRES. W. K. NIVER COAL CO. PRES. INTERNATIONAL CONTRACTING CO. PRES. AND DIRECTOR VARIOUS CORPORATIONS

JACOB AMOS

MERCHANT MILLER
MAYOR OF SYRACUSE 1892-1893

CHARLES HUGHES, *1898
HUGHES BROS. & BANGS, CONTRACTORS

JAMES KENNEDY McGUIRE
MAYOR OF SYRACUSE 1895-1902. MFR. MACHINERY. M'GUIRE & CO., GENL. INS. BARBER ASPHALT PAV. CO. AMER. ZINC CO.

JOHN DUNFEE
MUNICIPAL AND RAILROAD CONTRACTOR
PRESIDENT VARIOUS CORPORATIONS

JOHN JAMES CUMMINS
VICE-PRES. AND TREAS. SYRACUSE LIGHTING CO.
TREAS. SYRACUSE GAS CO. SEC. AND TREAS.
EMPIRE STATE METHLE CONSTRUC. CO.

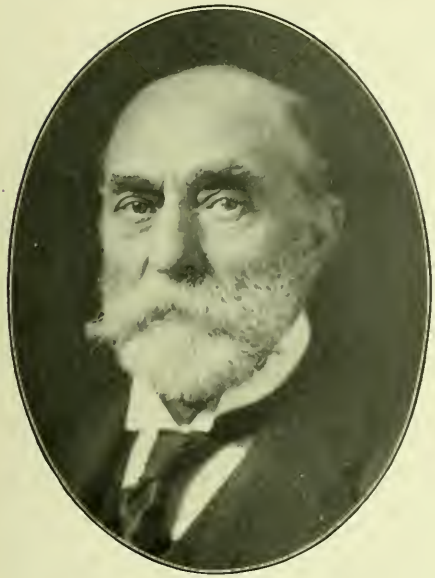

WILLIAM BROWNE COGSWELL

VICE-PRES. SOLVAY PROCESS COMPANY
PRES. TULLY PIPE LINE COMPANY

FREDERICK ROWLAND HAZARD

PRES. THE SOLVAY PROCESS COMPANY
TREAS. TULLY PIPE LINE COMPANY

OSGOOD V. TRACY

O. V. TRACY & CO., WHOLESALE GROCERS
TREAS. OF THE SOLVAY PROCESS CO.

EDWARD N. TRUMP

GEN. MGR. AND CHIEF ENGINEER SOLV. PROC. CO.
PRES. DIRECT SEPARATOR COMPANY

WILLIAM HUTTON BLAUVELT
GENERAL MANAGER
SEMET-SOLVAY COMPANY

J. WILLIAM SMITH
ASST. GENL. MANAGER
THE SOLVAY PROCESS COMPANY

JOHN DOWNER PENNOCK
CHIEF CHEMIST
SOLVAY PROCESS COMPANY

ROYAL E. FOX
PAYMASTER OF THE SOLVAY PROCESS CO.
BREVETTED 1ST LIEUT VOLS., 24TH N. Y. VOL. INF.,
24TH N. Y. VOL. CAVALRY

ALBERT RUFUS GILLIS, M. E.
MASTER MECHANIC
THE SOLVAY PROCESS COMPANY

GEORGE GRISWOLD COTTON
ASST. MASTER MECHANIC THE SOLVAY PROCESS CO.
EX-COUNTY CLERK
DIRECTOR SYRACUSE & SUBURBAN R. R.

GEORGE W. CORY
ASSISTANT TREASURER
THE SOLVAY PROCESS COMPANY

HENRY R. COOPER
MANAGER CAUSTIC SODA DEPT.
THE SOLVAY PROCESS COMPANY

FREDERICK MACY POWER
MANUFACTURER
GENL. SUPT. SOLVAY PROCESS CO.

HIRAM PAULDING BELLINGER
MANAGER BICARBONATE DEPT.
THE SOLVAY PROCESS COMPANY

GEORGE J. SCHATTLE
ASST. GENL. SUPT. THE SOLVAY PROCESS CO.
PRES. SCHOOL BD. SOLVAY. TRUS. VILLAGE SOLVAY

GEORGE NEWBOLD COMLY
ASST. ENGINEER SOLVAY PROCESS CO.

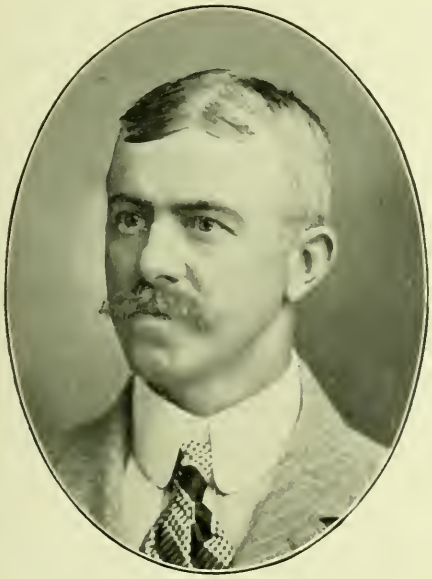

JAMES FRANKLIN McNEIL
CARTING AND HEAVY HAULING

ABRAM TURNURE BALDWIN
ASST. MANAGER SODA ASH DEPT.
SOLVAY PROCESS COMPANY

GEORGE GROSS FRYER
MECHANICAL ENGINEER
ASST. ENGINEER THE SOLVAY PROCESS CO.

GEORGE S. ROOD
BOOKKEEPER
THE SOLVAY PROCESS COMPANY

JONATHAN G. WYNKOOP
SEC. AND TREAS. SALT SPRINGS SOLAR COARSE SALT CO.

WAKEMAN G. SPRAGUE
(RETIRED)

EBENEZER M. BROWN
MANAGER
STANDARD OIL COMPANY OF NEW YORK

STEPHEN R. CLUTE
ASSISTANT MANAGER
STANDARD OIL COMPANY OF NEW YORK

SELY C. HAYDEN (Retired)
FURNITURE MFR. (WHOLESALE & RETAIL) ABOUT 40 YEARS. TRUSTEE ONON. CO. ORPHAN ASYLUM. COUNSELOR OLD LADIES' HOME.

CHARLES J. JOHNSON
(Retired)
WHOLESALE CROCKERY ABOUT 40 YEARS

ALFRED HIGGINS
AGENT AMERICAN EXPRESS CO. SINCE 1857

BENJAMIN LUCIUS HIGGINS, *1893
CHIEF OF FIRE DEPT. 1854-1862
COLONEL IN THE CIVIL WAR

WILLIS B. BURNS

SYRACUSE MALLEABLE IRON WORKS. DIRECTOR MERCHANTS' NATIONAL BANK. MAYOR OF CITY OF SYRACUSE 1886-87

PETER BURNS, *1896

MANUFACTURER SADDLERY HARDWARE DIRECTOR MERCHANTS' NAT. BANK THIRTY YEARS

JOHN EDSON SWEET

INVENTOR. PRES. STRAIGHT LINE ENGINE CO. EX-PRES. A. S. M. E. AND E. B. A. OF U. S.

AUSTIN C. CHASE

PRES. SYRACUSE CHILLED PLOW CO. VICE-PRES. SYRACUSE SAVINGS BANK. POSTMASTER OF SYRACUSE 1875-1884

GEORGE TIMMINS
GENERAL MANAGER SYRACUSE TUBE WORKS
EX-PRES. SYRACUSE ARMS CO.

WALTER SNOWDEN SMITH
MANUFACTURER

FREDERICK BARTLETT SCOTT
PRES. AND TREAS. SYR. SUPPLY CO., LTD. V.-P.
SYR. ARMS CO., COLONIAL CONSTRUCTION CO.
PRES. AND TREAS. STAR LAKE LAND CO.

PAUL T. BRADY
MANAGER WESTINGHOUSE ELECTRIC AND MFG. CO.

HRISTOPHER COLUMBUS BRADLEY *1800-72
FOUNDER OF BRADLEY & ALEXANDER FOUNDRY (THE BRADLEY CO.). COUNTY TREASURER 1852-53

CHRISTOPHER C. BRADLEY
PRESIDENT THE C. C. BRADLEY COMPANY
PRESIDENT C. C. BRADLEY & SON

CHRISTOPHER COLUMBUS BRADLEY, JR.
SEC. AND TREAS. C. C. BRADLEY & SON.
VICE-PRES. AND TREAS. THE BRADLEY COMPANY
MFRS. OF CARRIAGE HARDWARE AND MACHINERY

CALVIN STEPHEN BUNNELL
SECRETARY THE BRADLEY COMPANY
MACHINERY MANUFACTURERS

SYLVESTER P. PIERCE, *1893
MANUFACTURER AND MERCHANT
PRES. PIERCE, BUTLER & PIERCE MFG. CO.

WILLIAM KASSON PIERCE
MFR. AND MER. PRES. PIERCE, BUTLER & PIERCE MFG. CO. PRES. CHAMPION SANITARY ENAMEL WARE CO.

THOMAS WHEATLEY
VICE-PRESIDENT AND TREASURER
PIERCE, BUTLER & PIERCE MFG. CO.

EDWARD JOY
STEAM AND HOT WATER HEATING AND PLUMBING
DIR. SYRACUSE SAV. BANK AND COM. BANK

ROBERT CURRIE McCLURE

PRES. AND TREAS. OF THE R. C. M'CLURE CO. OF SYRACUSE, N. Y., WHOLESALE PLUMBERS' AND ENGINEERS' SUPPLIES

JOHN McCLURE CHASE

SEC. AND MGR. OF THE R. C. M'CLURE CO. OF SYRACUSE, N. Y., WHOLESALE PLUMBERS' AND ENGINEERS' SUPPLIES

SAMUEL C. HUNTER

SECY. AND SUPT. MANUFACTURERS' AUTOMATIC SPRINKLER COMPANY

CHARLES H. WOOD

TREAS. THE C. H. WOOD COMPANY, MACHINERY

JOHN DEY

INVENTOR OF DEY TIME REGISTER AND MANAGER OF DEY TIME REGISTER COMPANY

ALEXANDER T. BROWN

MECHANICAL ENGINEER AND MANUFACTURER. PRES. H. H. FRANKLIN MFG. CO. PATENTEE SMITH PREMIER TYPEWRITER. PRES. C. H. WOOD CO.

ANSON NEWTON PALMER

PRES. SYRACUSE TIME RECORDER CO., TREAS. AM. SHIPPERS' OIL CO. AND TRUSTEE OF ONONDAGA COUNTY SAVINGS BANK

JAMES WILLIAM PENNOCK (Retired)

MERCHANT. REAL ESTATE. MEMBER HIGH SCHOOL COMMISSION. MEMBER CHAMBER OF COMMERCE

RICHARD W. JONES

PRES. FRAZER & JONES CO. MFRS. SADDLERY HDW.
TRUSTEE SYRACUSE SAVINGS BANK.
PRES. CITIZENS' CLUB

EDWIN DAMON DICKINSON

DIRECTOR SYRACUSE SAVINGS BANK. VICE-PRES.
CITIZENS' CLUB. MGR. THE MANATAUCK
HOTEL, ST. LAWRENCE RIVER

COL. THEODORE M. BARBER

GENL. SUPT. FRAZER & JONES COMPANY

WILLIAM A. SWEET

PRESIDENT SWEET'S STEEL COMPANY

HIRAM ROGER OLMSTED, *1903
H. R. OLMSTED & SON, WHOLESALE SADDLERY
MEMBER BOARD OF EDUCATION 1876 TO 1883
PRESIDENT BOARD OF EDUCATION, 1882

LOYAL CLARK TABER, *1892
INVENTOR AND MANUFACTURER

ALONZO CHESTER YATES, *1880
MANUFACTURER AND MERCHANT

ALEXANDER GRANT, *1900
HARDWARE MERCHANT

HARVEY ALLEN MOYER

CARRIAGE MFR. PRES. SYRACUSE & LIVERPOOL PLANK ROAD CO. TRUSTEE SYRACUSE SAVINGS BANK. TRUSTEE WOODLAWN CEMETERY

J. SHAW LEGGETT

PRESIDENT J. S. LEGGETT MANUFACTURING CO.

HENRY M. ROWLING

MFR. AND JOBBER OF MEN'S FURNISHING GOODS TRUSTEE OF ONONDAGA CO. SAVINGS BANK

LOUIS L. THURWACHTER

MFR. AND JOBBER WOODEN AND WILLOW WARE

WILLIAM H. H. NEAL

NEAL & HYDE
WHOLESALE DRY GOODS MERCHANTS

SALEM HYDE

NEAL & HYDE
WHOLESALE DRY GOODS MERCHANTS

WILBER S. PECK

MANUFACTURING AND WHOLESALE CLOTHIER
PRES. CENTRAL NEW YORK S. P. C. A.
DIRECTOR THE NAT. BANK OF SYRACUSE

JOHN MARSELLUS

PRES. JOHN MARSELLUS MFG. CO. EX-PRES. CHAMBER OF COM. VICE-PRES. AND DIR. MORNINGSIDE CEMETERY. TRUSTEE AND TREAS. HOSP. OF THE GOOD SHEPHERD.

FRANCIS EUGENE BACON

BACON, CHAPPELL & CO., DRY GOODS MERCHANTS.
PRESIDENT CHAMBER OF COMMERCE.
PRES. ASSOCIATED CHARITIES

CLARENCE EUGENE WOLCOTT

WOLCOTT'S BOOKSHOP. PRES. AMERICAN BOOKSELLERS' ASSN. TREAS. SYR. CHAMBER OF COMMERCE.
SEC. SYRACUSE MUSIC FESTIVAL ASSN.

JOHN W. CRONIN

CARRIAGES AND BAGGAGE
CONTRACTING AND LOANS

CHARLES WELLS WOOD

SECY. SYRACUSE CHAMBER OF COMMERCE

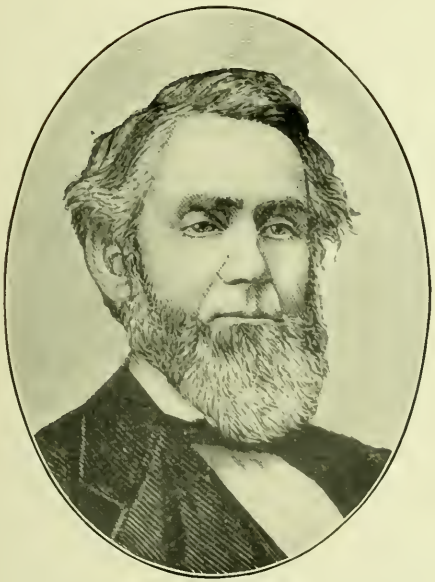

DENNIS McCARTHY, *1814-1886

MAYOR OF SYRACUSE 1853. DRY GOODS MERCH. MEM. OF ASSEMBLY 1845. MEM. OF CONG. 1866. STATE SENATOR 1875-1879

DENNIS McCARTHY

D. M'CARTHY & SONS, DRY GOODS MERCHANTS. DIR. 1ST NAT. BANK. TRUSTEE SYR. SAV. BANK. COM. STATE BD. OF CHARITIES

MILTON S. PRICE, *1825-1889

DRY GOODS MERCHANT 1853-1889

JOHN ROBERT WHITLOCK, *1828-1888

DRY GOODS MERCHANT

GATES THALHEIMER

WHOLESALE GROCER. COFFEE AND SPICE MILLS. MGR. STATE INDUS. SCHOOL, ROCHESTER. TRUS. ST. JOSEPH'S HOSP., SYR. CHAIRMAN ADVISORY COM. MFRS.' LLOYDS

HARVEY CLAYTON HEMINGWAY

SECY. AND TREAS. H. C. HEMINGWAY & CO. MFRS. CANNED GOODS AND FOOD PRODUCTS

CHARLES E. CROUSE

C. E. CROUSE & CO.
WHOLESALE GROCERS

DANIEL ACKERMAN

OF THE FIRM OF C. E. CROUSE & CO., WHOLESALE GROCERS. EX-WATER COMMISSIONER.

CHARLES HUBBARD

CHARLES HUBBARD, SON & CO.
WHOLESALE DRUGGISTS

JOHN LYMAN

DRUGS AND PATENT MEDICINES. TRUSTEE TRUST AND DEPOSIT CO. TRUSTEE SYRACUSE UNIV.

GEORGE B. HUBBARD

CHARLES HUBBARD, SON & CO.
WHOLESALE DRUGGISTS

CHARLES H. HUBBARD

CHARLES HUBBARD SON & CO.
WHOLESALE DRUGGISTS

NICHOLAS PETERS *1903

CLOTHIER

2ND VICE-PRES. SYRACUSE SAVINGS BANK

CHARLES SIMON

SHOE MERCHANT, ESTABLISHED 1853. VICE-PRES. WOODLAWN CEMETERY. CITY ASSESSOR 1868-1874. ASSEMBLYMAN 1874

JUSTIN SEUBERT

CIGAR AND TOBACCO MANUFACTURER

JAMES TOLMAN

(RETIRED)

HORTON A. HYDE
WHOLESALE AND RETAIL MILLINERY

LOUIS LEITER
LEITER BROTHERS
PIANOS AND JEWELRY

J. HENRY CASSIDY
WHOLESALE AND RETAIL MILLINERY

WILLIAM HENRY WILTSE
TREASURER THOMAS MILLEN CO.
CEMENT MANUFACTURERS.

A. PARK SAGER

SAGER BROTHERS
MANUFACTURERS OF KNIT GOODS

GEORGE J. SAGER

SAGER BROS. KNIT GOODS MFRS., IMPORTERS AND JOBBERS. DIRECTOR AMER. EX. NAT. BANK

GEORGE WEST

MFR. OF KNIT GOODS. WALL PLASTER.
BREEDER OF HOLSTEIN CATTLE

EUGENE WEST

WEST BROTHERS
MFRS. KNIT UNDERWEAR

FOREST G. WEEKS
PAPER MANUFACTURER
SKANEATELES AND FULTON

CHARLES G. WEEKS
PAPER MANUFACTURER

FOREST G. WEEKS, JR.
PAPER MANUFACTURER
SKANEATELES, N. Y.

JOHN JAMES RYAN
MFR. AND WHOLESALE HOSIERY, UNDERWEAR
AND FURNISHING GOODS

JAMES McLAUGHLIN
TEASEL GROWER AND
MERCHANT

JAMES McLAUGHLIN, Jr.
FOUNDER OF THE GLENSIDE WOOLEN MILLS
TEASEL GROWER, MERCHANT & EXPORTER
SKANEATELES FALLS, N. Y.

THEODORE WILLIAM SPECHT
TREASURER OF THE GLENSIDE WOOLEN MILLS
SKANEATELES, N. Y.

ADOLPH G. VELASKO
OAK KNITTING COMPANY

HUGH J. HOPKINS
SECRETARY AND TREASURER
THE HOPKINS CO.
CLOTHIERS AND TAILORS

NICHOLAS P. MOSES
PRESIDENT SYRACUSE PULP AND PAPER CO.

JAMES FRAZEE
MERCHANT MILLER
BALDWINSVILLE, N. Y.

J. CHARLES ELLIS
SECY. AND MGR. GLOBE MILLING CO.
CAMILLUS, N. Y.

GEORGE PHILLIP HIER, *1901

GEO. P. HIER & CO., LEAF TOBACCO. POLICE COMMR. MAYOR OF SYRACUSE 1875. PRES. 3D NAT. BANK. DIRECTOR 3D NAT. BK. AND MERCH. NAT. BK.

GEORGE SPERRY HIER

TREASURER OF FRAZER & JONES CO. FORMERLY GEO. P. HIER & CO., LEAF TOBACCO

MICHAEL WHELAN

WHOLESALE AND RETAIL TOBACCO AND CIGARS

CHARLES E. UNDERWOOD

WHOLESALE AND RETAIL CIGARS AND TOBACCO. STORES N. Y. CITY AND SYR. QUARTERMASTER 3D N. Y. LIGHT ART. 1862-65. WITH JOHN CROUSE AND CO. TEN YEARS

M. STUART BENEDICT, *1902
M. S. BENEDICT MFG. CO.

HARRY L. BENEDICT
M. S. BENEDICT MFG. CO.

THOMAS DUNN
HARDWARE
MANUFACTURER OF SILVERWARE

JOSEPH SEYMOUR, *1815-1887
SILVERWARE MANUFACTURER

JOSEPH BORN
SECRETARY AND TREASURER
SYRACUSE HARDWARE AND IRON CO.

WILLIAM H. WARNER
MANUFACTURER

MAURICE B. MULLANE
ASSISTANT YARD MASTER N. Y. C. & H. R. R. R.
EX. SUPERVISOR

FRANK ALPHONSO AUSTIN
VICE-PRES. ECONOMY FOUNDRY AND MACHINE CO.
PRES. THE ECONOMY MFG. CO. OF SYRACUSE

PETER ECKEL

PRESIDENT ECKELS-NYE STEEL COMPANY
PRESIDENT HYLE BROTHERS STEEL COMPANY

PHILIP ECKEL

VICE-PRESIDENT ECKELS-NYE STEEL CO.

JACOB ECKEL

SUPERINTENDENT ECKLES-NYE STEEL CO.

GEORGE S. HERRICK

MANUFACTURER OF THE
HERRICK SHAKING GRATE

HENRY DARWIN DIDAMA, M.D., LL.D.
DEAN OF COLLEGE OF MEDICINE
SYRACUSE UNIVERSITY

ALFRED MERCER, M.D.
EMERITUS PROFESSOR OF STATE MEDICINE
TRUSTEE OF TRUST AND DEPOSIT CO.

JOHN VAN DUYN, A.M., M.D.
PROF. SURGERY SYR. MED. COL. PRES. UNIVERSITY CLUB, SYR. VICE-PRES. HOLLAND SOC., N. Y.

DAVID M. TOTMAN, M.D.
PROF. CLINICAL SURGERY COL. OF MED., SYRACUSE UNIV. SURGEON ST. JOSEPH'S HOSPITAL

JAMES CARLTON CARSON, M. D.
SUPT. SYRACUSE STATE INSTITUTION FOR FEEBLE MINDED CHILDREN.
LECTURER MENTAL DISEASES, SYRACUSE UNIV.

NATHAN JACOBSON, M. D.
PROFESSOR CLINICAL SURGERY,
COLLEGE OF MEDICINE, SYRACUSE UNIVERSITY

JOHN LORENZO HEFFRON, A. M., M. D.
PHYSICIAN
PROFESSOR CLINICAL MEDICINE, SYRACUSE UNIV.

GREGORY DOYLE, M. D., LL. D.
SURGEON

RODERICK C. McLENNAN, M. D.
SURGEON SYRACUSE HOSPITAL FOR WOMEN AND CHILDREN

GEORGE MERRIMAN PRICE, M. D.
PROFESSOR OF ANATOMY, SYRACUSE UNIVERSITY
SURGEON TO HOSP. OF THE GOOD SHEPHERD

A. CLIFFORD MERCER, M. D.
PROF. OF CLINICAL PEDIATRICS, SYRACUSE UNIV.
PHYSICIAN TO CHILDREN IN SYRACUSE HOSP. FOR WOMEN AND CHILDREN

FREDERICK W. SMITH, M. D.
HEALTH OFFICER CITY OF SYR. FORMERLY CORONER ON. CO. HEALTH COMMR. CITY OF SYR. MEM. STATE BD. OF HEALTH AND SEC. TUBERCULOSIS COM. N. Y. S.

ANTOINE F. VADEBONCOEUR, M. D.
PHYSICIAN TO CHILDREN
HOUSE OF THE GOOD SHEPHERD

PORTER ROBERT McMASTER, M. A., M. D.
LECTURER IN SURGERY, MED. DEPT. SYR. UNIV. FORMER HOUSE PHYS. PRESBY. HOSP. N. Y. CITY AND MEM. OF STAFF OF MIDWIFERY HOSP. BROOME ST., N. Y CITY

FLORINCE O. DONOHUE, M. D.
PHYSICIAN AND SURGEON
EX-PRES. NEW YORK STATE BOARD OF HEALTH

NATHAN ADELBERT MONROE, M. D.
PHYSICIAN AND SURGEON

WILLIAM A. CURTIN, M. D.

PHYSICIAN AND SURGEON. LECTURER THERAPEUTICS SYR. UNIV. MED. DEPT. PHYS. TO ST. JOSEPH'S HOSP. MED. EXAM. N. Y., MAN. AND MET. LIFE INS. CO.

EDWARD L. MOONEY, M. D.

PHYSICIAN AND SURGEON
MEDICAL DIRECTOR OF C. M. B. A. FOR N. Y. STATE
PHYSICIAN TO ST. VINCENT'S ASYLUM

STEWART S. BIBBENS, M. D.

PHYSICIAN AND SURGEON

JAMES NELSON FRAZEE ELLIOT, A. M., M. D.

PHYSICIAN AND SURGEON
PHYSICIAN TO ST. VINCENT DE PAUL'S ASYLUM

BERNARD S. MOORE, M. D.
PHYSICIAN. EX-HEALTH OFFICER

WILLIAM GRAHAM HINSDALE, M. D.
LECTURER IN OBSTETRICS, SYR. UNIV. OBSTETRICIAN TO HOSPITAL OF THE GOOD SHEPHERD. FIRST LIEUT. AND ASST. SURGEON 41ST SEP. CO., N. G. N. Y.

ALEXANDER J. CAMPBELL, M. D.
PHYSICIAN AND SURGEON
TREAS. N. Y. STATE MEDICAL ASSOCIATION
ONONDAGA CO.

W. CLINTON KELLOGG, M. D.
PHYSICIAN AND SURGEON. MEM. N. Y. STATE MED. SOC., MED. ASSN. OF CENT. & WEST. N. Y., ON. MED. SOC. AND SYRACUSE ACADEMY OF MEDICINE

ALEXANDER JAMES DALLAS, M. D.

PHYSICIAN AND SURGEON. MEMBER STATE MED. SOCIETY. EX-PRES. ONONDAGA MED. SOCIETY

GEORGE W. COOK, M. D.

MEMBER OF N. Y. STATE MEDICAL ASSN. EX-PRES. OF THE ONONDAGA MEDICAL SOCIETY

MATHER WILLIAMS, M. D., *1799-1869

PHYSICIAN AND SURGEON

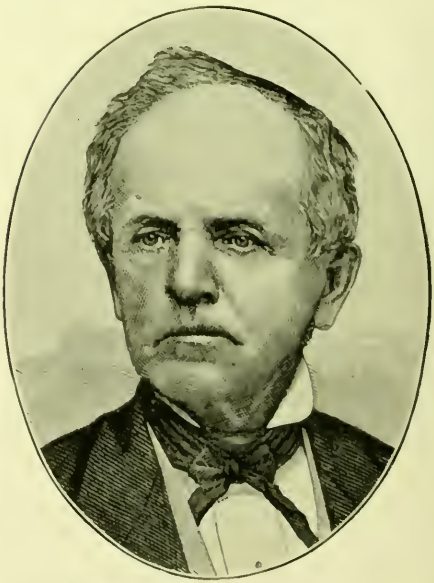

LYMAN CLARY, M. D., *1803-1876

PHYSICIAN AND SURGEON

JAY W. SHELDON, M. D.
EX-PRES. HOMEOPATHIC MEDICAL SOCIETY OF THE STATE OF NEW YORK

JAMES WILLIS CANDEE, M. D.
PHYSICIAN AND SURGEON

ARTHUR B. KINNE, M. D.
MEM. AMER. INSTITUTE OF HOMEOPATHY. MEM. STATE HOMEOPATHIC MED. SOC. CONSULTING PHYSICIAN SYR. HOMEOPATHIC HOSPITAL

ELBRIDGE OLIN KINNE, M. D.
PHYSICIAN. MEM. AMERICAN INSTSTUTE, N. Y. STATE HOMEOPATHIC SOCIETY, SYR. HOMEOPATHIC HOSPITAL

HERBERT ASHLEY CHURCH, M. D.
OCULIST, AURIST AND LARYNGOLOGIST
SYRACUSE HOMEOPATHIC HOSPITAL

WILLIAM LOUIS HARTMAN, M. D.
PHYSICIAN AND SURGEON

CHARLES A. COVELL, M. D.
PHYSICIAN AND SURGEON. LECTURER SYR. UNIV.
COL. OF MED. PHYS. TO HOSPITAL OF GOOD
SHEPHERD AND SYR. FREE DISPENSARY

J. MUMFORD KEESE, M. D.
PHYSICIAN AND SURGEON
MEM. STAFF SYRACUSE HOMEOPATHIC HOSPITAL

CHARLES MARQUIS MAGEE, M D., *1896
PHYSICIAN AND SURGEON

WILLIAM TOMLINSON PLANT, M. D., *1898
PHYSICIAN AND SURGEON

ICHABOD HOWE SEARL, M. D., *1893
PHYSICIAN AND SURGEON

ULYSSES H. BROWN, M. D., *1900

JOHN M WIETING, M. D., *1817-1888
PHYSICIAN AND LECTURER IN CLINICS. BUILDER AND OWNER WIETING BLK. AND OPERA HOUSE

ROGER WILLIAMS PEASE, M. D. *1886
MED. DIR. SHERIDAN'S CORPS. PROF. OF CLINICAL SURGERY SYR. MED. COLLEGE. CHIEF OF STAFF OF ST. JOSEPH'S HOSPITAL

WILLIAM A. HAWLEY, M. D.*
PHYSICIAN AND SURGEON

NATHAN R. TEFFT, M. D., *1890
PHYSICIAN AND SURGEON
MEM. ASSEM. 1869. SEC. ONON. CO. MED. SOC. 1838-1847

G. GRIFFIN LEWIS, M. D.

OPHTHALMIC SUR. HOSP. GOOD SHEPHERD; MAT. HOSP.; HOUSE OF PROVIDENCE; ST. VINCENT'S ASY.; MEM. SYR. ACAD. OF MED. CEN. N. Y. MED. SOC.; ON. CO. MED. SOC.

SARGENT FRANCIS SNOW, M. D.

OTOLOGIST, LARYNGOLIST HOUSE GOOD SHEPHERD, THE SHELTER AND SYR. FREE DISP. MEM. INT. OTOLOGICAL CON.; AM. LARYNOGOLICAL, RHINOLOGICAL SOC.

SAMUEL BOYCE CRAYTON, B. Sc. M. D.

ASSISTANT OPHTHALMOLOGIST AND OTOLOGIST TO ST. JOSEPH'S HOSPITAL, OPHTHALMOLOGIST TO SYRACUSE FREE DISPENSARY AND SOLVAY PROCESS COMPANY

W. COE McKEEBY, Ph. G., M. I.

MEM. A. M. A. AND N. Y. C. MED. ASSOC'S., ASSN. OF ERIE R. R. SURGEONS, N. Y. STATE ASSN. R. R. SURG. AND FELLOW SYRACUSE ACADEMY OF MEDICINE

CHARLES J. WALCH, B. S., M. D.
PHYSICIAN AND SURGEON

FREDERICK E. EASTON, M. D.
PHYSICIAN AND SURGEON

HIRAM B. HAWLEY, M. D.
PHYSICIAN AND SURGEON. MEMBER SYR. ACADEMY OF MED. ONON. MED. SOC. AND CENTRAL N. Y. MED. ASSN. PRES. AND MGR. THE HIGHLAND SOL. SALT CO.

GEORGE FORD GOERS, M. D.
PHYSICIAN AND SURGEON

CHARLES H. BENSON, M. D.
PHYSICIAN AND SURGEON
REGISTRAR SYRACUSE FREE DISPENSARY

BRADFORD C. LOVELAND, A. M., M. D.
F. R. M. S. MEMBER SYR. ACADEMY OF MEDICINE, ONONDAGA MEDICAL SOCIETY AND MEDICAL SOCIETY OF THE STATE OF NEW YORK

ALBERT EDWIN LARKIN, M. D.
INSTRUCTOR IN MEDICINE SYRACUSE UNIVERSITY.
PHYSICIAN TO ST. JOSEPH'S HOSPITAL

ARTHUR COLIN CAMPBELL
PHARMACIST—GRADUATE U. OF B. ('86) N. Y. ST. PHAR. ASSN.—ERIE CO. PHAR. ASSN. AND MASS. STATE PHAR. ASSN.

I. HARRIS LEVY, Ph. B., M. D.
PHYSICIAN TO THE HOSPITAL OF THE GOOD SHEPHERD. LECTURER ON HISTOLOGY COLLEGE OF MEDICINE, SYRACUSE UNIVERSITY

THOMAS B. DWYER, M. D.
PHYSICIAN AND SURGEON

ARCHER DORVAL BABCOCK, M. D.
PHYSICIAN AND SURGEON

OLIVER A. BLUMENTHAL, M. D.
PHYSICIAN

DANIEL WEBSTER BURDICK, M. D., *1902
PHYSICIAN AND SURGEON

HARVEY B. TOLMAN, M. D., *1901
PHYSICIAN

ABRAM T. VAN GAASBECK, M. D., *1891
PHYSICIAN

ABEL CARTER BENEDICT, M. D., *1898
ARMY SURGEON CIVIL WAR 1861-1865

WALTER WILSON JAMIESON, M. D.
PHYSICIAN AND SURGEON

ALONZO C. TAYLOR, M. D.
PHYSICIAN AND SURGEON
BALDWINSVILLE, N. Y.

FRED W. SLOCUM, M. D.
PHYSICIAN AND SURGEON
CAMILLUS, N. Y.

GUY REUBEN COOK, B. A. M. D.
PHYSICIAN AND SURGEON
IRVING, WESTON & COOK, DRUGGISTS

FREDERICK S. HONSINGER, M. D.
PHYSICIAN AND SURGEON

CHARLES S. ROBERTS, M. D.
PHYSICIAN AND SURGEON, EX. CORONER ONONDAGA COUNTY 1890-1893. SUPREME MEDICAL DIRECTOR OF THE IMPERIAL ORDER TYCOONS

WILLIAM G. MUENCH, M. D.
PHYSICIAN AND SURGEON. PHYSICIAN TO ST. MARY'S INFANT AND MATERNITY HOSPITAL

ALFRED G. DOUST, M. D.
PHYSICIAN AND SURGEON
FIRE DEPARTMENT SURGEON 1902

WILLIAM AMBROSE CAHILL, M. D.
PHYSICIAN AND SURGEON

WILLIAM F. LAW, M. D.
PHYSICIAN AND SURGEON

ADDISON W. SCOTT, M. D.
PHYSICIAN AND SURGEON

CHARLES E. McCLARY, M. D.
PHYSICIAN AND SURGEON

RALPH W. CHAFFEE, M. D.
PHYSICIAN AND SURGEON
ASST. SURGEON HOSPITAL OF GOOD SHEPHERD

BRADFORD W. SHERWOOD, M. D.
PHYSICIAN AND SURGEON

FRANCIS B. PUTNAM, M. D.
PHYSICIAN AND SURGEON

GORDON WAY HOYT, M. D.
PHYSICIAN

LEWIS CLARK CROWELL, M. D.
PHYSICIAN AND SURGEON

JAMES HERBERT IRISH, M. D.
PHYSICIAN AND SURGEON

ALBERT G. ANTHONY, M. D.
PHYSICIAN AND SURGEON

CLEMENT C. GOODRICH, M. D.
GENERAL PRACTICE AND REAL ESTATE

GEORGE THEODORE BOYCHEFF, M. D.
PHYSICIAN AND SURGEON
SOLVAY, N. Y.

S. ELLIS CRANE, M. D.
PHYSICIAN AND SURGEON

CHARLES A. FELTON, M. D.
PHYSICIAN AND SURGEON

JOHN WILTSIE KNAPP, M. D.
PHYSICIAN AND SURGEON

CHARLES N. BLUM, M. D.
PHYSICIAN

J. HENRY DRUM, M. D.
PHYSICIAN AND SURGEON

HOMER E. D. NEWTON
DRUGGIST

THOMAS WILLIAM DALTON
DRUGGIST

SQUIRE CHASE DAYAN, D. D. S.
ORAL SURGEON TO ST. JOSEPH'S HOSPITAL FOR 25 YEARS

WALTER HAINES CUMMINGS, D. D. S. *1902
DENTIST AND PROPR. OF THE MALCOLM RIFLE TELESCOPE CO.

GEORGE EDWARD NEARING, D. D. S.
L. A. & GEORGE EDWARD NEARING, DENTISTS

LUCIUS ALEXANDER NEARING, D.D. S.
L. A. & GEORGE EDWARD NEARING, DENTISTS

FRANK SMITH GARDNER

GARDNER & DAVIS, DRUGGISTS AND STATIONERS, BALDWINSVILLE, N. Y.

JOHN SQUIRE DEAR

PHARMACIST

ALBERT FISHER, D. O.

(DR. OF OSTEOPATHY). PIONEER OSTEOPATHIC PHYS. IN N. Y. STATE. VICE-PRES. NEW YORK OSTEOPATHIC SOCIETY

P. WALTER EMENS, A. M., M. D.

PHYSICIAN AND SURGEON

JOHN H. RYDER, *1861-1882
PHOTOGRAPHER
WRITER OF SHORT STORIES AND POEMS

PHILIP S. RYDER
PHOTOGRAPHER AND PRES. BD. OF POLICE COM. (88-91)
PRES. SAFETY FUND INS. CO. 1889-1898. PRES. CEN.
CITY BUILDING AND LOAN ASSN. 1891-1897

JAMES F. RYDER
PHOTOGRAPHER AND AUTHOR OF "VOIGTLANDER AND I."
PRES. NAT. PHOTO. ASSN. OF U. S. 1870-71. FIRST PRES.
PHOTO. ASSN. OF AMERICA 1880-1881

JOHN H. RYDER, *1898
PHOTOGRAPHER

REV. JAMES ROSCOE DAY, S. T. D., LL. D.
CHANCELLOR OF SYRACUSE UNIVERSITY

REV. ENSIGN McCHESNEY, A. B., A. M., Ph.D., D. D.
DEAN COLLEGE OF FINE ARTS, SYRACUSE UNIV.

FRANK SMALLEY, A. M., Ph. D.
DEAN OF COLLEGE OF LIBERAL ARTS, SYR. UNIV.

REV. WELLESLEY PERRY CODDINGTON, S. T. D.
CLERGYMAN AND EDUCATOR, CHAIR OF PHILOSOPHY SYRACUSE UNIVERSITY

REV. LEROY MONROE VERNON, M. A., S. T. D., LL.D., *1896
DEAN OF SYRACUSE UNIVERSITY (1893-1896)

RICHARD GRANT CALTHROP
HEAD OF VOCAL DEPT. CROUSE COL. SYR. UNIV.

J. RICHARD STREET, M. A., Ph. D.
PROFESSOR OF PEDAGOGY
SYRACUSE UNIVERSITY

GEORGE F. COMFORT, L. H. D., LL. D.
DIRECTOR SYR. MUSEUM OF FINE ARTS. FORMER DEAN COL. OF FINE ARTS OF THE SYR. UNIV. HONORARY FELLOW FOR LIFE MET. MUS. OF ARTS, N. Y.

WILLIAM HENRY METZLER, Ph. D.,
F. R. S. E., F. R. S. C. (cor.)
FRANCIS H. ROOT
PROF. MATHEMATICS, SYRACUSE UNIV.

EDWARD DRAKE ROE, Jr., Ph. D.
(Erlangen)
JOHN RAYMOND FRENCH PROFESSOR OF MATHEMATICS IN SYRACUSE UNIVERSITY

FRANKLIN JAMES HOLZWARTH,
A. M., Ph. D.
PROFESSOR OF THE GERMANIC LANGUAGES AND LITERATURE, SYRACUSE UNIVERSITY

J. EDWARD PORTER, Ph. D.
CHEMIST
INSTRUCTOR AT COLLEGE OF MEDICINE
SYRACUSE UNIVERSITY

WILLIAM VERBECK
HEADMASTER ST. JOHN'S SCHOOL
MANLIUS, N. Y.

TRUMAN K. WRIGHT, *1815-1902
PRIN. OF POMPEY ACADEMY 6 YEARS. JORDAN ACADEMY 5 YEARS AND ELBRIDGE ACADEMY 38 YEARS

NOAH LEONARD, Ph. D., LL. D.
PROPRIETOR SYRACUSE TEACHERS' AGENCY

WALTER ANGELL BURLINGAME
PRIN. OF THE GOODYEAR-BURLINGAME SCHOOL

JOHN DAWSON WILSON
PRINCIPAL OF PUTNAM SCHOOL

OSCAR CURTIS KENYON
TEACHER OF PHYSICS
SYRACUSE HIGH SCHOOL

CHARLES E. WHITE
PRINCIPAL OF FRANKLIN GRAMMAR SCHOOL

R. DeWITT MANN
EXAMINER OF DISPUTED HANDWRITINGS
CERTIFIED PUBLIC ACCOUNTANT

ABRAM LINCOLN TRAVIS, A. M.
PRINCIPAL SYRACUSE CLASSICAL SCHOOL

WILLIAM A. JENNER
PRINCIPAL JENNER'S PREPARATORY SCHOOL

CHAUNCEY P. MEADS
PRINCIPAL AND PROPRIETOR MEADS' BUSINESS TRAINING SCHOOL UPWARDS OF 40 YEARS

THOMAS H. HINTON, *1901
MUSICAL DIRECTOR WIETING OPERA HOUSE FROM 1887 TO 1901

GEN. BENJAMIN FRANKLIN BRUCE, *1888
LAST SURVIVOR OF CONSTITUTIONAL CON. 1846. MEM. ASSEMBLY SIX YEARS. INS. GEN. NAT. GUARD. CANAL COMMISSIONER. PROMINENT POLITICAL ORATOR

GEN. DWIGHT H. BRUCE
JOURNALIST, AUTHOR. POSTMASTER APRIL 1871-DEC 1875. SEPT. 1897-1901. REAPPOINTED 1901. PRES. SYR WATER CO. 1885-1891 FIRST SUPT. MUN. WATER WKS

MILTON H. NORTHRUP
PRES. MILTON NORTHRUP CO. INSURANCE. FORMER EDITOR "COURIER" AND POSTMASTER SYRACUSE 1888-1889. 1893-1897

CHARLES ELLIOTT FITCH
EDITOR STANDARD 1866-1873. EDITOR ROCHESTER DEMOCRAT & CHRONICLE, 1873-1890 REGENT UNIVERSITY STATE OF NEW YORK

VIVUS W. SMITH, *1881

PIONEER ONON. JOURNALIST 1827-81. CANAL APPRAISER 1872-80. ON. JOUR. ONON. STAND. 1855-65 SUPT. ON. SALT SPGS. 10 YEARS. ONON. CO. CLERK 1846-1849

CARROLL E. SMITH, LL. D. *1903

JOURNALIST 50 YEARS. CO. CLERK 1865-68. MEM. OF ASSEMBLY 1876-77. POSTMASTER 1889-92 REGENT UNIV. STATE OF N. Y.

GEORGE JUDD GARDNER, *1818-1902

HISTORIAN. HON. MEM. SUP. COUNCIL 33D DEG. A. A. S. R. P. G. M. (N. Y.) I. O. O. F. FOR 33 YRS. TREAS DIO. CEN. N. Y. OF THE EPIS. CH. FOUN. MAS. VET. AS. CEN. N. Y.

EDMUND NORMAN LESLIE

WHOLESALE GROCER N. Y. CITY (1841-51) HISTORIAN PRES. VILLAGE SKANEATELES 1895. REELECTED 1896

ARTHUR JENKINS

FOUNDER, PRESIDENT AND GENERAL MANAGER OF "THE HERALD"

NELSON HORATIO CHAPMAN, *1902

MEM. THE HERALD EDITORIAL STAFF 1878-1895. SEC. THE HERALD CO. 1892-1896, SEC. CHAMBER OF COM. 1895-1902, DIRECTOR HERALD CO. AT TIME OF DEATH

WILLIAM WELCH

CIRCULATING MANAGER OF "THE HERALD" SINCE INCEPTION

S. GURNEY LAPHAM

EDITOR COURIER AND EVENING TELEGRAM

WALTER E. GARDNER
EDITOR AND GENERAL MANAGER
"POST-STANDARD"

GEORGE AUGUSTUS SOMARINDYCK
BUSINESS MANAGER
"THE POST-STANDARD"

CHARLES NEWTON TALLMAN, *1810-1903
CIRCULATING MANAGER ST. PAUL "PIONEER AND EXPRESS," FORMERLY WITH POST-STANDARD CO. AND "THE JOURNAL" SYRACUSE

J. PETER PINZER
PUBLISHER "SYRACUSE UNION"

WILLIAM EDWARD BALDWIN

PRESIDENT AND GENERAL MANAGER OF THE SYRACUSE JOURNAL. ALSO PRINTING AND PUBLISHING BUSINESS FOR PAST 20 YEARS

HARVEY D. BURRILL

EDITOR JOURNAL. COM. OF CHARITIES AND COR. ASST. CLERK BD. OF SUP. 1895-1900. CLERK BD. OF SUP. 1901. SEC. CIVIL SER. BD. 1894-1895. REG. OF VIT. STAT. 1890

JOHN C. STEPHENSON

EDITOR AND PUBLISHER,
"SKANEATELES FREE PRESS"
SKANEATELES, N. Y.

MARCUS CHRISTIAN HAND, *1818-1892

PAINTER AND DECORATOR
EDITOR AND PUBLISHER "SYRACUSE FROM A FOREST TO A CITY"

CHARLES REGINALD SHERLOCK

NEWSPAPER EDITOR AND AUTHOR OF "YOUR UNCLE LEW" AND "THE RED ANVIL"

HAROLD MAC GRATH

AUTHOR

JOHN P. FRALICK

PRINTER AND PUB. "SYR. SUN. TIMES" 1876-82, MEM. I. O. O. F. 1862, ROY. AR., A. O. U. W., CEN. CITY COM. F. & A. M. 32D AND M W. G. PATRON "OR. EAST. STAR" S. N.

CHARLES C. HALL

HALL & M'CHESNEY
PUBLISHERS GRAVES' PRINTED INDEX

A. CADWELL BELDEN, *1896
BANKER AND CONTRACTOR

ALVIN J. BELDEN
GENERAL CONTRACTOR

CHARLES G. BELDEN
GENERAL CONTRACTOR

JAMES M. BELDEN
GENERAL CONTRACTOR

OSCAR F. SOULE, *1902
VICE-PRESIDENT MERRELL-SOULE COMPANY

GAIUS LEWIS MERRELL
PRESIDENT MERRELL-SOULE COMPANY

FRANK CHANNING SOULE
VICE-PRESIDENT AND TREASURER MERRELL-SOULE COMPANY

JOHN AUGUSTUS JUST
CONSULTING CHEMIST. MEM. AM. ASSN. FOR THE ADV. OF SCI. AM. FOR. ASSN. SOC. OF CHEM. IND. AM. CHEM. SOC., AM. ACAD. OF SCI., SOC. ENCOURAGEMENT OF ARTS

CHARLES SYDLE AVERILL

AVERILL & GREGORY,
"THE YATES"

DOUGLAS NORVAL GREEN

MILLSPAUGH & GREEN, COAL. DIRECTOR NATIONAL
BANK OF SYRACUSE. VICE-PRESIDENT
MUNICIPAL HEATING COMPANY

WELLINGTON W. TABER

TABER & DRAPER
ARCHITECTS

DWIGHT FOSTER MORSS, *1886

HENRY DELLAMATER DENISON, M. D.,
*1822-1883
MUNICIPAL, RAILROAD AND CANAL CONTRACTOR

CHARLES ANSON DENISON, *1901
ASSISTANT CHIEF FIRE DEPARTMENT

LUCIUS SUTHERLAND DENISON, *1892

FRANKLIN PIERCE DENISON
Retired

GUSTAV STICKLEY
EDITOR OF "THE CRAFTSMAN"

FREDERICK A. ARWINE
SECRETARY AND TREASURER
GUSTAV STICKLEY COMPANY

CLARENCE G. BROWN
BROWN, CURTIS & BROWN AND C. G. BROWN
FURNITURE COMPANY
DIRECTOR COMMERCIAL BANK

WICKLIFFE A. HILL
MANUFACTURER OF SHOES

JOHN S. KENYON, *1902

ASSISTANT CLERK STATE ASSEMBLY 1877; STATE SENATE 1880-1881, 1886-1887; READING CLERK HOUSE OF REP. 1882-1883; SEC. STATE BOARD R. R. COMMISSIONERS 1898

O. ROBINSON CASEY

SUPERINTENDENT FOR THE SOCIETY FOR THE PREVENTION OF CRUELTY TO ANIMALS

ALAN C. FOBES

AGENT P. W. FOBES ESTATE

AUSTIN K. HOYT

ANTHONY WILL, *1866
PIONEER CANDLE MANUFACTURER

LOUIS WILL
PRESIDENT THE WILL & BAUMER COMPANY
PRESIDENT THE STANDARD GAUGE MANUFACTURING CO.

ANTHONY WILL
ASSISTANT MANAGER OF THE WILL & BAUMER COMPANY

ALBERT J. WILL
SECRETARY WILL & BAUMER COMPANY

FRANCIS BAUMER, *1897
WAX CANDLE MANUFACTURER

ANTON F. BAUMER
VICE-PRESIDENT THE WILL & BAUMER COMPANY
CANDLE MANUFACTURERS

WILLIAM MUENCH
PHARMACIST. DIRECTOR WILL & BAUMER COMPANY. MEMBER HISTORICAL SOCIETY

GEORGE J. BAUMER
ORGANIST CHURCH OF ASSUMPTION

THOMAS KREUZER

TREAS. OF THE WILL & BAUMER COMPANY

CHARLES JOHN MARKERT

SECRETARY AND TREASURER THE SYRACUSE CANDLE COMPANY

DAVID C. WOERNER

MANUFACTURER CANNED GOODS, MINCE MEAT, SAURKRAUT, SWEET AND SOUR PICKLES AND DILLS

BENJAMIN FRANKLIN BILLS

SUPERINTENDENT H. C. HEMINGWAY & COMPANY CANNING WORKS

SAMUEL ALONZO SEAGER
REAL ESTATE AND INVESTMENTS

JAMES HARVEY HINMAN
MANAGER SYRACUSE OFFICE FOR AMERICAN WINDOW GLASS COMPANY OF PITTSBURGH, PA.

FREDERICK WALCH, *1897
MERCHANT AND MANUFACTURER

PHILIP N. WALCH
THE WALCH LUMBER COMPANY

JAMES L. BREED

TREASURER AND GENERAL MANAGER OF NEW YORK BRICK & PAVING COMPANY

ALBERT PHELPS SEYMOUR

VICE-PRESIDENT AND TREASURER PASS & SEYMOUR

HENRY DAVIS BREWSTER

PRESIDENT WHITE CRYSTAL MARBLE COMPANY

FREDERICK HENRY EBELING

SEED AND HARDWARE MERCHANT. MANUFACTURER OF DRAIN TILE. TREASURER OF THE ECONOMY SKIRT COMPANY

TOWNSEND E. TAYLOR
MANUFACTURER OF "NONE SUCH" BAKING POWDER

PATRICK H. COUGHLIN
COUGHLIN BROTHERS
CONFECTIONERY MANUFACTURERS

JOHN J. COUGHLIN
COUGHLIN BROTHERS
CONFECTIONERY MANUFACTURERS

PHILIP F. COUGHLIN
COUGHLIN BROTHERS
CONFECTIONERY MANUFACTURERS

HORACE CANDEE, *1901

RAILROAD AND CANAL CONTRACTOR. REALTY OWNER. COLLECTOR INTERNAL REVENUE

DANIEL CANDEE, *1897

CONTRACTOR

FRANK R. CANDEE

MERCHANT AND REALTY OWNER

CHARLES E. CANDEE

PROPRIETOR "THE CANDEE," ONONDAGA VALLEY

EDWARD S. CANDEE, *1900
WHOLESALE FRUIT AND OYSTERS

CALEB CANDEE BROWN
WHOLESALE OYSTERS, FRUITS, NUTS AND CONFECTIONERY. MANUFACTURER OF FINE CONFECTIONERY

JACKSON PERRY, *1897
PERRY, CANDEE & COMPANY

HOWARD G. PERRY
MANAGER CONFECTIONERY DEPARTMENT OF CALEB CANDEE BROWN

DANIEL J. SALISBURY
(SALISBURY & TEN BROECK)
COAL, MASON'S SUPPLIES AND SEWER PIPE

THEODORE FRED TEN BROECK
(SALISBURY & TEN BROECK)
COAL, MASONS' SUPPLIES AND SEWER PIPE

CHARLES ARCHBOLD LOCKARD
MANAGER EMPIRE PORTLAND CEMENT CO. PRESIDENT ONONDAGA LITHOLITE COMPANY

WILLIAM H. KELLEY
COAL DEALER

RANSOM B. TRUE

R. B. TRUE & COMPANY,
MANAGERS EQUITABLE LIFE ASSURANCE SOCIETY

GEORGE E. BRAINARD

R. B. TRUE & COMPANY,
MANAGERS EQUITABLE LIFE ASSURANCE SOCIETY

ALFRED SIDNEY DURSTON

GENERAL AGENT NEW YORK LIFE INSURANCE CO. GENERAL SECRETARY SYRACUSE Y. M. C. A. 1883-1896. PASTOR BROWN MEMORIAL CHURCH 1880-1883

BURTON E. WATSON

MANAGER ACCIDENT AND EMPLOYERS' LIABILITY DEPARTMENT AETNA LIFE INSURANCE COMPANY

GEORGE FREMONT HADLEY

NEW YORK STATE AGENT THE MUTUAL BENEFIT LIFE INSURANCE CO. OF NEWARK, N. J.

GEORGE C. SAWYER

NEW YORK STATE AGENT TRAVELERS INSURANCE CO., HARTFORD, CONN. ATTORNEY AND EX-MEMBER BOARD OF EDUCATION

CHARLES TIFFANY BROCKWAY

GENERAL AGENT NORTHWESTERN MUTUAL LIFE INSURANCE COMPANY, MEMBER CHAMBER OF COMMERCE

AUGUSTUS T. ARMSTRONG

GENERAL INSURANCE
DISTRICT MANAGER STANDARD ACCIDENT INSURANCE COMPANY

JOHN HERBERT HAMILTON YOUNG
MANAGER CANADA LIFE ASSURANCE COMPANY

H. RICHARD BENDER, A. M., D. D.
PASTOR IN M. E. CHURCH 1873-1901. GENERAL AGENT CANADA LIFE ASSURANCE COMPANY

JOHN B. PINKERTON
SPECIAL REPRESENTATIVE CANADA LIFE ASSURANCE COMPANY

HENRY B. SMITH
SPECIAL AGENT
AETNA INSURANCE COMPANY

SAMUEL P. NICHOLS
DISTRICT MANAGER
THE MUTUAL LIFE INSURANCE COMPANY OF NEW YORK

FRANK HERBERT HALE
SPECIAL AGENT
THE MUTUAL LIFE INSURANCE COMPANY OF NEW YORK

ELISHA L. FREEMAN
SPECIAL AGENT
TRAVELERS INSURANCE COMPANY

BYRON F. BURDICK
GENERAL DISTRICT AGENT
U. S. HEALTH & ACCIDENT INSURANCE COMPANY OF SAGINAW, MICHIGAN

EDWARD BROWN

GENERAL AGENT
CONNECTICUT GENERAL LIFE INSURANCE COMPANY OF HARTFORD, CONN.

WILLARD G. SKEEL

EXECUTIVE SPECIAL FOR THE MUTUAL BENEFIT LIFE INSURANCE COMPANY OF NEW YORK

WILLIAM ADELBERT PATTEN

ORGANIZER AND GENERAL MANAGER OF UNIVERSAL INDEMNITY, HEALTH AND ACCIDENT INSURANCE

CHARLES HENRY TRUMBLE

GENERAL AGENT STATE MUTUAL LIFE ASSURANCE COMPANY OF WORCESTER, MASS.

LOUIS SEGUR MORGAN
STATE AGENT OF THE HOME INSURANCE COMPANY OF NEW YORK

E. FINLEY KITSON
INSURANCE

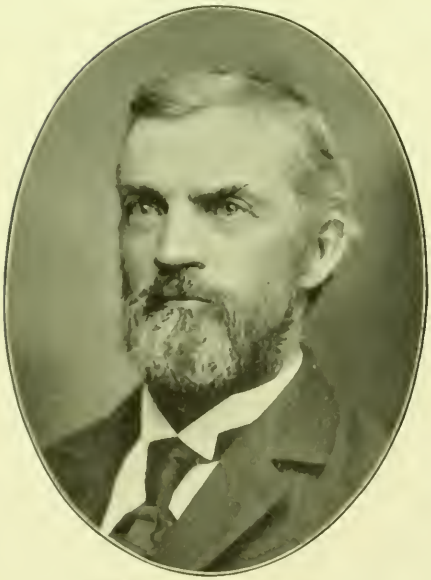

MYRON C. DARROW
FARMER, PRESIDENT OF CENTRAL CITY CO-OPERATIVE INSURANCE COMPANY, PRESIDENT FARMERS' EXCHANGE

CHARLES O. RICHARDS
SUPERINTENDENT OF SOLVAY SCHOOLS
GENERAL FIRE INSURANCE AGENCY

SILAS FRANKLIN SMITH, *1898

(SILAS F. SMITH & SON) JOURNALIST. UNDERWRITER. FOUNDER OF THE SYRACUSE JOURNAL, (1844). U. S. INTERNAL REVENUE COLLECTOR, (1866-1869)

STANLEY GEORGE SMITH

GENERAL UNDERWRITER. (SILAS F. SMITH & SON) PRESIDENT "SYRACUSE UNDERWRITERS" 1901

ROBERT RICHARDSON TUTTLE

GENERAL AGENT NEW YORK AND PENNSYLVANIA FOR SEVERAL FIRE INSURANCE COMPANIES AND PRESIDENT SYRACUSE FIRE OFFICE

EDWARD A. FITZGERALD

CHIEF INSPECTOR UNDERWRITERS' ASSOCIATION OF NEW YORK STATE. MEMBER OF EVERY COMMITTEE ON ELECTRICAL RULES IN THE UNITED STATES

HERBERT W. GREENLAND
OF H. W. GREENLAND & SON
INSURANCE

EDWARD H. GREENLAND
OF H. W. GREENLAND & SON
INSURANCE

RALPH S. BOWEN
BOWEN & PERRY
GENERAL INSURANCE

HERBERT J. PERRY
BOWEN & PERRY
GENERAL INSURANCE

FREDERICK JOSEPH BASTABLE

FIRE INSURANCE

CHARLES W. DUBOIS

GENERAL AGENT COMMERCIAL UNION ASSURANCE COMPANY, LIMITED, OF LONDON

CLAWSON BACHMAN

PRESIDENT AMERICAN MUTUAL FIRE INSURANCE COMPANY AND THE PEOPLE'S MUTUAL LIFE INSURANCE ASSOCIATION

CLARENCE DILLENBACK

INSURANCE OF EVERY DESCRIPTION. REPRESENTATIVE OF NORTHWESTERN NAT. INS. CO. OF MILWAUKEE, WISCONSIN. MARYLAND CASUALTY COMPANY OF BALTIMORE

SAMUEL T. BETTS

REAL ESTATE INVESTMENTS. PRESIDENT SYRACUSE FREE DISPENSARY. PRESIDENT CENTRAL NEW YORK HORTICULTURAL SOCIETY

MAURICE S. GRAVES

REAL ESTATE

DANIEL M. LANIGAN

REAL ESTATE. SUPERVISOR TOWN OF GEDDES 1884. FIRST SUPERVISOR 9TH WARD SYRACUSE, 1887. SCHOOL COMMISSIONER OLD 4TH WARD IN 1897

JAMES H. SMITH

J. H. SMITH & COMPANY, REAL ESTATE DEALERS HOME OFFICE NEW YORK CITY

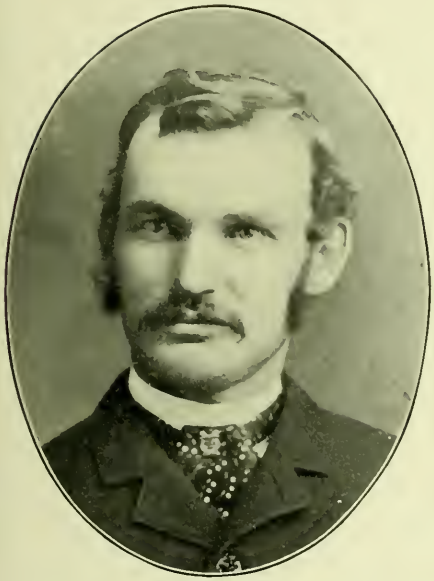

FREDERICK BASTABLE, *1900
REAL ESTATE AND OWNER OF THE BASTABLE BLOCK

JOHN CRAWFORD REYMON, *1902
CAPITALIST AND REAL ESTATE

JOHN W. TRUESDELL
BANKER AND BROKER
MEMBER CHAMBER OF COMMERCE

FRANKLIN BAYLIS
REAL ESTATE

JOSEPH WILLIAM GARRETT
RETIRED FARMER

GEORGE WILLIAM GARRETT
AGENT ESTATE OF J. M. WIETING

HORACE S. VAN PATTEN
REAL ESTATE BROKER

FRED N. VAN PATTEN
FIRST MORTGAGE INVESTMENTS

JOHN HUME CRAIG
MERCHANT, REAL ESTATE
TRUSTEE VILLAGE OF SOLVAY

VIRGIL WILLIAMS BULL
FARMER AND REAL ESTATE

DWIGHT B. WOODFORD
REAL ESTATE AND INVESTMENT SECURITIES

EUGENE B. GOODRICH
REAL ESTATE AND INVESTMENT SECURITIES

JOSEPH H. SAUNDERS
REAL ESTATE, LOANS AND INSURANCE
CITY CLERK 1900 AND 1901

CHARLES A. FOX
REAL ESTATE. INSURANCE. LOANS

SAMUEL J. MERRIMAN, JR.
REAL ESTATE AND PROMOTER
MANAGER BANKERS' MORTGAGE COMPANY

HENRY D. ANDREWS
REAL ESTATE BROKER

ERNEST ROLAND MARKHAM
REAL ESTATE

HERBERT W. MARKHAM
REAL ESTATE

LESTER A. WORDEN
REAL ESTATE AND INSURANCE

JAMES W. CLARK
REAL ESTATE BROKER

WILLIAM G. LAPHAM, *1873
SUPERINTENDENT NEW YORK CENTRAL RAILROAD

HARLOW W. CHITTENDEN, *1872
GENERAL SUPERINTENDENT N. Y. C. & H. R. R. R.

FRANK W. EVERETT
ASSISTANT SUPERINTENDENT N. Y. C. & H. R. R. R.
BUFFALO, N. Y.

OLIVER E. JENKINS
DISTRICT PASSENGER AGENT
NEW YORK CENTRAL AND HUDSON RIVER RAILROAD

SENECA KELLEY

DIVISION FREIGHT AGENT
NEW YORK CENTRAL & HUDSON RIVER R. R. CO.
WEST SHORE RAILROAD

CHARLES F. MARKS

CLAIM AGENT
NEW YORK CENTRAL & HUDSON RIVER RAILROAD

ANDREW JACKSON PHELPS

SPECIAL FREIGHT AGENT
N. Y. C. & H. R. R. R.

FREDERICK SIBSON

STATION PASSENGER AGENT
N. Y. C. & H. R. R. R.

HIRAM E. REEVE
TICKET AGENT
WEST SHORE RAILROAD
N. Y. C. & H. R. R. R. CO., LESSEE

ARTHUR P. YATES
OFFICIAL PHOTOGRAPHER
N. Y. C. & H. R. R. R.

STEPHEN A. BRAYTON, *1900
GENERAL ENGINE DISPATCHER
NEW YORK CENTRAL & H. R. R. R.

JOHN T. DOUGLAS
TRAVELING PASSENGER AGENT
CHICAGO GREAT WESTERN RAILWAY

EDWARD G. CONNETTE

VICE-PRESIDENT AND GENERAL MANAGER SYRACUSE RAPID TRANSIT RAILWAY COMPANY

CLIFFORD DWIGHT BEEBE

PRESIDENT AUBURN & SYRACUSE ELECTRIC RAILWAY COMPANY

OLIVER MURRAY EDWARDS

INVENTOR, MANUFACTURER OF RAILWAY DEVICES. PROPRIETOR THE O. M. EDWARDS COMPANY

CHARLES BLAINE WARNER

WARNER-QUINLAN ASPHALT CO. TREAS. SYR., LAKESIDE AND BALDWINSVILLE RWY. TREAS. AND SEC. THE HOTALING WARNER CO. ASST. TREAS. SYR. IMP. CO., ETC.

WARREN HENRY GIRVIN

DIVISION SUPERINTENDENT CENTRAL N. Y. TEL. & TEL. COMPANY. GENERAL SUPERINTENDENT EMPIRE STATE TEL. AND TEL. COMPANY

JOHN E. BIERHARDT

MANAGER WESTERN UNION TELEGRAPH OFFICE

FRANK M. POTTER, JR.

GENERAL SUPERINTENDENT SYRACUSE TELEPHONE COMPANY

FRED LOREN VAN SLYKE

ASST. SUPT. UTICA & MOHAWK VALLEY RY. FOR. AGT. AND OPERATOR N. Y. ONT. & WESTERN RY. INS. SYR. RAP. TRAN. CO. AND SYR. LAKESIDE & BALDWINSVILLE RY.

ALEXANDER MORRIS SMART, *1899
COAL MERCHANT

ALBERT FOWLER, *1898
MERCHANT

GEORGE L. MAYNARD, *1895
UNDERTAKER 1871-1895. SHERIFF 1858-1860
POSTMASTER APRIL 1863 APRIL 1871

JOHN HOLIHAN
Retired

THOMAS W. CHESEBROUGH

RETIRED

RESIDENT SYRACUSE 66 YEARS

HOYT HARVEY FREEMAN

FIRST COMMISSIONER OF PUBLIC WORKS. PRESIDENT OF JAMESVILLE RESERVOIR ICE. COMPANY. MANUFACTURER OF SALT

CHAS. S. PHARIS

COAL DEALER

ISAAC R. PHARIS, *1889

SALT MANUFACTURER AND COAL DEALER

WILLARD H. PECK

FARMER. PRES. ONON. CO. MILK ASSO. PRES. BOARD TRUSTEES HOMEOPATHIC HOSPITAL

JOHN H. DRAKE

CONTRACTOR

GEORGE C. GERE, *1900

PRES. ONON. CO. MILK ASSO. PRES. GEDDES COARSE SALT CO. AGRICULTURIST.

DAVID M. GERE

MANAGER OF GERE ESTATE. PROPRIETOR OF HEAVY TEAMING STABLE

FILLMORE M. SMITH

MINING ENGINEER UNIV. OF MICH. 1868. SEC'Y AND SUPT. S. P. C. C., AND SEC'Y BUREAU OF LABOR AND CHARITIES

CHARLES ADDISON HAMMOND

CLERGYMAN. ATTORNEY AND COUNSELOR AT LAW. AUTHOR.

ROWLAND HILL GARDNER*

DISTRICT ATTORNEY AT "JERRY RESCUE"

REUBEN WOOD, *1884

ANGLER OF INTERNATIONAL REPUTATION. IN BUSINESS NEARLY FIFTY YEARS

WILLIAM B. BOYD
RETIRED
MANUFACTURER OF SALT. REAL ESTATE

JEREMIAH F. BARNES
RETIRED
MANUFACTURER OF SALT. EX-ALDERMAN
1ST WARD

THOMAS MILTON DORWIN, Jr.
FARMER
EX-REGISTRAR VITAL STATISTICS

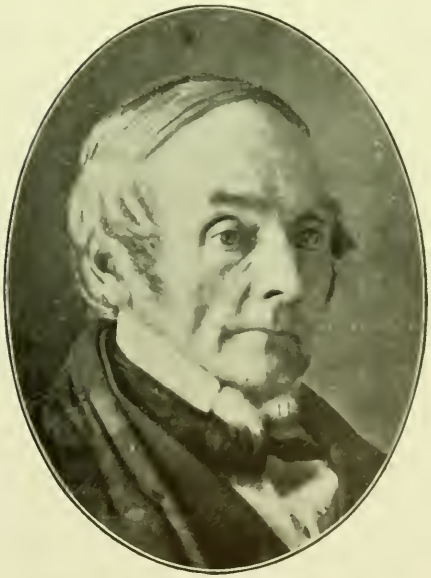

THOMAS MILTON DORWIN, Sr., *1860
FARMER

WILLIAM F. MORRIS

PRES. MORRIS MACHINE WORKS, FIRST NAT'L. BANK, B'VILLE LIGHT AND HEAT. CO., AND W. F. MORRIS PUBLISHING CO., BALDWINSVILLE, N. Y.

WINDSOR MORRIS

VICE-PRES. MORRIS MACHINE WORKS, BALDWINSVILLE, N. Y.

WILLIAM GALEN HOLBROOK

TREASURER STANDARD GAUGE MANUFACTURING COMPANY

ARTHUR FREDERIC MUNDY

SECRETARY AND MANAGER STANDARD GAUGE MANUFACTURING COMPANY

WILLIAM COLLINS BUELL
GENERAL MANAGER SYRACUSE ARMS CO.

HENRY JAMES STEVENS
CASHIER OF SYRACUSE ARMS CO. SEC'Y AND TREAS. ASPHALTINA CONSTRUCTION CO.

HUNTINGTON B. CROUSE
PRESIDENT, SECRETARY AND TREASURER CROUSE-HINDS ELECTRIC CO.

CHARLES HENRY THOMPSON, *1902
ELECTRICAL CONTRACTOR AND DEALER IN ELECTRICAL SUPPLIES

CHARLES E. LIPE, *1895
MECHANICAL ENGINEER

WILLARD C. LIPE
MECHANICAL ENGINEER
MANAGER OF C. E. LIPE ESTATE

HENRY N. BURHANS
PRESIDENT
BURHANS & BLACK HARDWARE CO.

JERROLD WILLIAM BLACK
V.-P. AND SECT'Y OF THE BURHANS & BLACK CO.
V.-P. SYRACUSE HARDWARE CO. EX-PRES.
OF N. Y. STATE JOBBERS ASSOCIATION

DAVID D. GREGORY, *1901
WHOLESALE HARDWARE

DAVID D. GREGORY, Jr.
WHOLESALE BROKER AND MANUFACTURERS' AGENT

EMERSON JOEL EDDY, *1901
WHOLESALE AND RETAIL HARDWARE, STOVES, ETC.
STORAGE WAREHOUSE

GEORGE W. EDDY
WHOLESALE AND RETAIL HARDWARE, STOVES, ETC.
STORAGE WAREHOUSE

CHARLES HOWARD KNAPP
TREASURER SWEET'S STEEL CO.

JOHN WILLIAM MAXWELL
GENERAL MANAGER SWEET'S STEEL CO.

HAROLD LUTHER STEVENS
SECRETARY SWEET'S STEEL CO.

WM. H. HARRIS
SUPT. OF STRAIGHT LINE FOUNDRY

JOHN FLETCHER PEASE

PATENTEE AND MANUFACTURER. VICE-PRES. J. F. PEASE FURNACE CO.

SAMUEL STEPHENS, *1895

SECRETARY J. F. PEASE FURNACE CO.

CHARLES D. HOWARD

PRES. SYRACUSE HEATER CO., WARM AIR FURNACES AND COMBINATION HEATERS

WILLIAM N. TOBIN

HEATING, VENTILATING AND PLUMBING

MATTHEW C. REDDIN, *1902
FOUNDER AND PRESIDENT OF THE REDDIN IRON WORKS

THOMAS DICKSON
BOILER MANUFACTURER

GEORGE L. MACK
MACK BROTHERS
MANUFACTURERS OF STEAM BOILERS

JAMES L. MACK
MACK BROTHERS
MANUFACTURERS OF STEAM BOILERS

FRANK SHAW
PRESIDENT SHAW COUPLING COMPANY

ELIJAH U. SCOVILLE
MANUFACTURER OF HARDWARE SPECIALTIES, MANLIUS, N. Y.

CHARLES E. MILLS
PROPRIETOR
C. E. MILLS OIL CO. OIL MERCHANT

FRANCIS ERNEST ENGELHARDT, Ph.D.
ANALYTICAL AND CONSULTING CHEMIST. MILK INSPECTOR AND CHEMIST SYRACUSE BOARD OF HEALTH FOR 23 YEARS

WARREN S. PURINGTON

PRES. CENTRAL CITY BOLT CO., SYRACUSE FAUCET AND VALVE CO., AND MORNINGSIDE CEMETERY

HENRY H. BOGGS

BOGGS & CLARKE
MANUFACTURERS OF PUMPS, ETC.

CONRAD BREITSCHWERTH

BREITSCHWERTH & LISTMAN
SYRACUSE POTTERY CO. PRES. NORTH SIDE BUSINESS ASSOCIATION

MICHAEL R. HAYES

SALT MANUFACTURER

HERBERT S. FULMER
TREASURER SYRACUSE TIME RECORDER COMPANY

CHARLES L. PALMER
SECRETARY SYRACUSE TIME RECORDER CO.

LUTHER I. FOSTER
MANAGER
SYRACUSE STONEWARE CO., MANUFACTURERS
STONEWARE, SEWER PIPE, FIRE BRICK

RICHARD MOORE CASS
CASHIER
SYRACUSE STONEWARE COMPANY

HENRY SCHMEER
HENRY SCHMEER MFG. CO.
PAPER BOX MANUFACTURERS

CHARLES J. PIQUET
PROPRIETOR
THE PIQUET BOX COMPANY

CHARLES LAWRENCE JORDAN
MANUFACTURER OF PAPER BOXES

HERBERT J. LEIGHTON
MECHANICAL ENGINEER

T. SPENCER WHITNALL, *1901
FINE HARNESS AND SADDLERY

WILLIS B. WHITNALL
T. S. WHITNALL'S SON
FINE HARNESS AND SADDLERY

FRANK C. SMITH
UMBRELLA MANUFACTURER

JAMES T. SMITH, *1901
PIONEER UMBRELLA MANUFACTURER
ESTABLISHED IN 1856

ALBERT L. BROCKWAY
ARCHITECT
FELLOW OF THE AMERICAN INSTITUTE OF ARCHITECTS

CHARLES DAVIS WILSEY
ARCHITECT

CHARLES ERASTUS COLTON
ARCHITECT

CLINTON C. BROWN
GLASS, HARDWARE
PAINTS, AND MANUFACTURER OF ORNAMENTAL FENCES

EMIL M. ALLEWELT
ARTIST
FIGURE AND DECORATIVE DESIGNER AND PAINTER
E. M. ALLEWELT & BROTHER

FRANK JOSEPH ALLEWELT
DECORATOR AND FINISHER
E. M. ALLEWELT & BROTHER

CHARLES LORING ELLIOTT, *1812-1868
ARTIST, PORTRAIT PAINTER

LOUIS MERZ
FRESCOING, PAINTING AND DECORATING

GEORGE DEMING GRANNIS
GENERAL CONTRACTOR AND MANUFACTURER

MARLIN ROBERT GRANNIS
GENERAL CONTRACTOR
DEPUTY COMMISSIONER PUBLIC WORKS, 1902-3

CHARLES W. GRANNIS
GENERAL CONTRACTOR

JOHN MOORE
CONTRACTOR, REALTY OWNER, BUILDER AND OWNER "THE MOORE" APARTMENTS

JAMES HUNTER
RETIRED
MANN & HUNTER, LUMBER MERCHANTS

ENOCH MANN, *1899
(MANN & HUNTER)
LUMBER MERCHANTS

AMOS L. MASON, *1902
CONTRACTOR

SAMUEL HURST, *1903
GENERAL CONTRACTOR

DANIEL O'BRIEN
O'BRIEN & HOOLIHAN
GENERAL CONTRACTORS

JOHN HOOLIHAN
O'BRIEN & HOOLIHAN
BUILDER AND CONTRACTOR

GEORGE ALFRED LEWIS
RUSTON & LEWIS, BUILDERS

THOMAS O'BRIEN
CONTRACTOR AND BUILDER

HENRY J. RYAN
MASON, BUILDER AND CONTRACTOR

THOMAS LEAMY
GENERAL CONTRACTOR AND BUILDER

CHARLES H. RAYNOR
CANAL AND GENERAL CONTRACTOR

THOMAS F. MOORE
GENERAL CONTRACTOR

HENRY FUNDA
CONTRACTOR AND BUILDER

JOHN MICHEL
MASON AND CONTRACTOR

LOUIS LOHMANN
MASON CONTRACTOR
ALDERMAN OF 3RD WARD

GEORGE MAHLERWEIN
CARPENTER AND BUILDER
PRESIDENT BOARD TRUSTEES FIRST ENGLISH
LUTHERAN CHURCH

HENRY C. REIMERS
BUILDER AND CITY ASSESSOR

LUCIUS DRAKE HULBERT
CONTRACTOR

BENJAMIN RUSTON
SUPERINTENDENT
ADAMANT PLASTER CO.

FREDERICK T. L'ESTRANGE
CONTRACTOR AND BUILDER

WILLIAM H. GOUGH
ALMSTEAD-GOUGH ELECTRICAL CO.

RAY M. CORNWELL
WHOLESALE AND RETAIL ELECTRICAL SUPPLIES
ELECTRIC MACHINERY

WILLIAM VAN WAGONER, M. E.
MANAGER CENTURY MOTOR VEHICLE CO.

FRANK D. HALL
PATTERN MAKER AND GENERAL WOOD WORKMAN

FREDERICK S. ROGERS
ROGERS & HILTON
ELECTRICAL CONTRACTORS

JAMES S. HILTON
ROGERS & HILTON
ELECTRICAL CONTRACTORS

BENJAMIN F. REDNER
CENTRAL CITY ROOFING CO.
CONTRACTOR FOR ROOFING AND ASPHALT FLOORING

LEWIS M. SHERIDAN
CENTRAL CITY ROOFING CO.
CONTRACTOR FOR ROOFING AND ASPHALT FLOORING

JOHN H. MANN, *1892
WHOLESALE AND RETAIL GROCER

GEORGE H. MANN
OF JOHN H. MANN & CO.
WHOLESALE AND RETAIL GROCERS

PETER C. EVANS
JOHN H. MANN & CO.
WHOLESALE AND RETAIL GROCERS

AMOS S. COAN, *1887
WHOLESALE GROCER

CHARLES H. PAPWORTH
IMPORTER AND RETAILER OF GROCERIES

FRANK L. WALRATH
F. L. WALRATH & CO.
WHOLESALE GROCERS

JAMES A. BROWN, *1902
WHOLESALE AND RETAIL MERCHANT

CORNELIUS LINEHAN, *1900
MONUMENTAL WORKS, 1854 TO 1900

ANDREW JACKSON TIFFANY, *1897
PRODUCE MERCHANT

GEORGE DWIGHT ALVORD, *1901
WHOLESALE DEALER IN MEATS

IRWIN LUCIAN DE GOLIA, *1900
WHOLESALE DEALER IN TEA, COFFEE, AND SPICES

CHARLES M. OSBORN
COFFEE AND SPICE MILLS

FRANK L. ANDREWS
ANDREWS BROTHERS

FREDERICK W. CHESHIRE
MANAGER KINGAN PROVISION CO.

WM. E. ACKROYD
GROCER

WILLIAM MEAD KNAPP
GROCER

ALFRED WALRATH
GROCER
WALRATH'S CASH STORE

CHARLES ARTHUR RICHARDSON
MANAGER ATLANTIC AND PACIFIC TEA CO.

DOMINICK ANDREW RAFFERTY
MANAGER THE G. H. HAMMOND CO.
WHOLESALE BEEF AND PROVISIONS

JAMES E. DOLAN
NATIONAL PRESIDENT ANCIENT ORDER HIBERNIANS IN AMERICA

WILLIAM H. H. SCOTT
W. H. H. SCOTT & CO.
PRODUCE DEALERS

JACOB F. NUFFER
WHOLESALE MEATS

CHARLES G. YOUNG
PLUMBING AND HEATING

ALFRED EMORY CRANE
LIVERY AND EXPRESS

FRANK EDMUND O'HERIN
MEN'S OUTFITTER
HATS AND FURNISHINGS

JOHN DANIEL O'HERIN, *1901
CITY ACCOUNTANT

CHARLES MANSFIELD BEDELL
HATTER AND FURNISHER
VICE-PRESIDENT HYLE BROTHERS STEEL CO.

CHARLES LUDWIG
MERCHANT TAILOR

BYRON H. CLOW

CREDIT MAN, WITH NEAL & HYDE

CHARLES H. PLUMMER

MANAGER BASTABLE THEATRE AND GRAND OPERA HOUSE

FRED THOMPSON BROOKS

N. Y. STATE AGENT SOUTHERN PACIFIC COMPANY, PACIFIC MAIL S. S. COMPANY

N. HOWARD WOOF

PROPRIETOR WINCHESTER HOTEL

HERBERT CLARENCE WATTS
OPTICIAN

S. HUBBELL, D. D. S.
DENTAL SURGERY. SPECIALIST

HARRY W. WEED
PHYSICIANS' SUPPLIES, SURGICAL INSTRUMENTS
PRESIDENT H. W. WEED COMPANY

WILLIAM ALONZO ABEL
WHOLESALE AND RETAIL DEALER IN GUNS AND FISHING TACKLE

ORSON LEROY SACKETT
BOOKSELLER, STATIONER AND ENGRAVER

WILLIAM Y. FOOTE
BOOKSELLER

BENJAMIN J. HENLEY
ONONDAGA SCHOOL OF PHYSICAL CULTURE.
VICE-PRESIDENT HENLEY BUSINESS COLLEGE

CHARLES EDWARD LAWRENCE
SUPERINTENDENT INTERNATIONAL CORRESPONDENCE SCHOOLS OF SCRANTON, PA.

HENRY MORTON CHASE
PRESIDENT
CHASE & SMITH CO., PIANOS, ORGANS AND MUSIC

ANDREW JOHNSON SPEICH
ANDREW J. SPEICH & CO., PIANO DEALERS

JAMES R. TAYLOR
ARTIST

EMMETT A. BENSON
MUSIC AND MUSICAL INSTRUMENTS
REAL ESTATE

TILESTON DAVIS SPRING

MANAGER FIDELITY MUTUAL LIFE INSURANCE COMPANY

FREDERICK HENRY SCHNEIDER

WOOD CARVER, MODELER AND MANUFACTURER OF PLASTIC RELIEF

S. C. SUYDAM

JEWELER AND WATCH-MAKER
BALDWINSVILLE, N. Y.

CHARLES J. DALLEY

BAKERY AND MERCHANT FOR 20 YEARS
BALDWINSVILLE, N. Y.

FRANK BROWN
BROWN & THORN
DYERS AND CLEANERS

WILLIAM E. THORN
BROWN & THORN
DYERS AND CLEANERS

ALEXANDER SMITH
STEAM CARPET CLEANING, FINE RUG AND
LACE CURTAIN WORKS

HARRY M. RIDER
MANAGER FOR A. J. RIDER
TENTS AND AWNINGS

LOREN L. PATTERSON

L. L. PATTERSON & CO.
FLOUR, FEED, GRAIN, HAY, ETC.

HENRY T. HETHERINGTON

L. L. PATTERSON & CO.
FLOUR, FEED, GRAIN, HAY, ETC.

PATRICK JOSEPH JOHNSON

SECRETARY ONONDAGA COARSE SALT ASSOCIATION.
SECRETARY AND TREASURER UNION COARSE
SALT CO. AND WESTERN COARSE SALT CO.

ROBERT FLAGG

PROPRIETOR
OF FLAGG'S STOREHOUSE

BERT. W. MOYER
CARRIAGE MANUFACTURER

MARTIN G. GROSSMAN
MANAGER HARDWARE DEPARTMENT
THE WOOD GLASS CO.

WILLIAM A. PARKINSON
MANAGER MANN & HUNTER CO.
LUMBER

THEOPHILUS OTTO
MANAGER OF TAYLOR & CRATE'S LUMBER BUSINESS

RUDOLPH H. BENDIXEN
BENDIXEN TOBACCO COMPANY
MANUFACTURERS OF TOBACCO

EDWARD M. BENDIXEN
BENDIXEN TOBACCO COMPANY
MANUFACTURERS OF TOBACCO

AUGUSTUS BLUM, *1893
CIGAR MANUFACTURER

JAMES W. UPSON
PACKER LEAF TOBACCO
BALDWINSVILLE, N. Y.

HARRY LEANDER DAVIS
JOBBER IN BRONZE, IRON AND STONE

CHARLES LOUIS AMOS

CHARLES REVERE DE KRESS
EDITOR, AUTHOR AND COMPOSER

CLARENCE CLEMENT DE PUY
PRINTER
PUBLISHER AMERICAN POULTRY ADVOCATE

MICHAEL RYAN, *1895
M. RYAN & SON
UNDERTAKER

CHARLES PHELPS RYAN
M. RYAN & SON
UNDERTAKER

JOHN McCARTHY
OF JOHN McCARTHY & SONS
UNDERTAKER AND FUNERAL DIRECTOR

JAMES G. WILLIAMS, *1903
UNDERTAKER AND FUNERAL DIRECTOR

FRANK C. WENZ
EMBALMER AND FUNERAL DIRECTOR
SUPERVISOR 2ND WARD 1898 TO 1903

JOHN BAUER
UNDERTAKER AND FUNERAL DIRECTOR

JACOB STRAUSS, *1898
MERCHANT TAILOR, CLYDE, N. Y.

HARRY E. EDMONDS
PHOTOGRAPHER, RYDER'S STUDIO

GEORGE BOYSEN
FARMER

WILLIAM A. BOYSEN
PLUMBING, GAS AND STEAM FITTING

GEORGE W. BOYSEN
COMMERCIAL TRAVELER

CHARLES A. FRANK
VICE-PRESIDENT AND TREASURER THE GEORGE ZETT BREWERY

HERMAN BARTELS

PRESIDENT BARTELS BREWING CO., SYR. COLD STORAGE AND W. CO., LAKE SHORE MALTING CO., AND BARTELS BREW. CO., EDWARDSVILLE, PA.

HERMAN BARTELS, JR.

TREAS. SYR. COLD ST'GE CO., BARTELS BRG. CO., EDWARDSVILLE, PA., LAKE SHORE MALT. CO., AND CEN. N. Y. POTTERY CO. PRES. CHEMUNG CON. BRG. CO., ELMIRA, N. Y.

HENRY OGDEN FREEMAN

SUPERINTENDENT SYRACUSE COLD STORAGE AND WAREHOUSE CO.

ABRAM HOFFMAN, D.D.S.

SECT'Y MONROE BREWING CO., ROCHESTER, N. Y. TREAS. CHEMUNG CONSUMERS BREWING CO., ELMIRA, N. Y. MGR. MEDICO-MALT CO. SYRACUSE, N. Y.

THOMAS RYAN

MAYOR OF SYRACUSE 1883-1884-1885
PRESIDENT AND TREASURER THOMAS RYAN'S CONSUMERS' BREWING CO.

RICHARD GALE

SECRETARY THOMAS RYAN'S CONSUMERS' BREWING CO.

EDWARD ZAHM

VICE-PRESIDENT HABERLE CRYSTAL SPRING BREWING CO.

JOSEPH FRANK FRIEDEL

PAPER BOX MANUFACTURER

WILLIAM O'CONNER
O'CONNER & WITTNER
PROPRIETORS "THE KIRK BUFFET"

JOSEPH WITTNER
O'CONNER & WITTNER
PROPRIETORS "THE KIRK BUFFET"

GEORGE E. SCHERRER
HUB HOTEL AND CAFE

LEANDER GALE
WINES AND LIQUORS FOR MEDICINAL PURPOSES

JAMES MURRAY DOUGLAS, V. S.
VETERINARY SURGEON

MARK HAMILTON JACKSON
PRESIDENT
HOME RHEUMATISM CURE COMPANY

ALBERT E. WATERFIELD
VILLAGE CLERK, SECRETARY WATER AND LIGHT BOARD, AND BOARD OF HEALTH, SOLVAY

HEZEKIAH E. CLARK
CHIEF POLICE, SOLVAY
TOWN CLERK

ERASTUS B. PHILLIPS, M. D., *1887
PHYSICIAN AND SURGEON
PHILLIPS, BENTLY & CO., L. S. PHILLIPS & CO., E. B. PHILLIPS & SON, HIDES AND LEATHER

HOWARD SOULE
CIVIL ENGINEER
IN CHARGE OF CANAL, RAILWAY AND MUNICIPAL PUBLIC WORKS FROM 1847 TO 1894

LAWTON CATEN
RETIRED
CIVIL ENGINEER AND SURVEYOR, RAILROAD CONSTRUCTOR AND GENERAL MANAGER

LEONARD CATEN, *1784-1878
PIONEER SETTLER
FARMER

CHARLES C. COLE

MEMBER OF ASSEMBLY 1895-1896
INTERNAL REVENUE COLLECTOR 21ST DISTRICT
OF NEW YORK

PETER E. GARLICK

COLLECTOR INTERNAL REVENUE 21ST DISTRICT
OF NEW YORK

ROBERT MALCOLM BEECHER

CHIEF DEPUTY COLLECTOR INTERNAL REVENUE
21ST DISTRICT OF NEW YORK

MATTHEW J. McCARTHY

SUPERVISOR OLD 5TH WARD 1889 TO 1892
DEPUTY SURVEYOR OF CUSTOMS PORT
OF SYRACUSE

CHARLES W. C. HOWE
CHIEF CLERK RAILWAY MAIL SERVICE

EDWARD M. BOSTWICK
SUPERINTENDENT CITY DELIVERY, SYRACUSE POSTOFFICE

ERWIN F. MASON
SPECIAL EXAMINER U. S. PENSION BUREAU
LATE PRIVATE CO. "C" 29TH OHIO VOL. INF.

MOSES D. RUBIN
SUPERVISOR, CHAIRMAN ONON. CO. BUILD. COM., FORMER CHIEF OFFICE DEPUTY U. S MARSHAL, NORTH. DIST. N.Y.
VICE-PRES. JEWISH ORPHAN ASYLUM WESTERN N. Y.

FRANK E. POTTER

DEPUTY COLLECTOR INTERNAL REVENUE 21ST DISTRICT NEW YORK. RESIGNED 1903

JACOB SEHL, *1901

OVERSEER OF THE POOR

FREDERICK DAVID TRAUB

CONTRACTOR

MEMBER OF ASSEMBLY 2ND ONONDAGA DISTRICT

MARTIN LAWRENCE CADIN

MEMBER OF ASSEMBLY 3RD ONONDAGA DISTRICT, NEW YORK

CHAS. R. WRIGHT
CHIEF OF POLICE

PHILIP ECKEL, *1886
CHIEF FIRE DEPARTMENT 1864-1877, AND 1881-1886. MEMBER ENGINE CO. NO. 4 1847-1854

THOMAS MULHOLLAND, *1894
APPOINTED CHIEF POLICE 1861. POLICE JUSTICE 1876 UNTIL DECEASED

ERASMUS PELLENZ
FIRE MARSHAL

CHARLES LISTMAN

COM. OF PUBLIC SAFETY. COAL DEALER. DIR. SALT SPRINGS BANK AND WOODLAWN CEMETERY. ICE DEALER FOR 33 YEARS

CLARK HENRY NORTON

PRESIDENT BOARD OF ASSESSORS. SENIOR VICE-COMMANDER DEPT. OF NEW YORK, G. A. R.

AUGUST STEINBICKER

ASSESSOR 1898-1902
SECRETARY TO BOARD OF ASSESSORS

HENRY SCHWARZ

OVERSEER OF POOR

FRANK W. TRAUGOTT
CITY TREASURER
UNDERTAKER AND FURNITURE DEALER

BEN WALLACE ROSCOE
EX-CITY TREASURER
WHOLESALE FRUITS AND VEGETABLES

CHARLES C. WHEELER
DEPUTY CITY TREASURER 1896-1902

GEORGE J. METZ
APPOINTED MESSENGER COMMON COUNCIL 1892,
CITY CLERK 1899. REAPPOINTED 1902

FRANK JUSTUS SCHNAUBER
CITY ENGINEER

HENRY T. BEACH
CIVIL ENGINEER
ASSISTANT CITY ENGINEER

GEORGE H. BEEBE
CIVIL ENGINEER
ASSISTANT CITY ENGINEER

WILLIAM HELMSTETTER
DEPUTY COMMISSIONERS OF CHARITIES

CHAS. G. HANCHETT
MASTER PLUMBER
HEALTH COMMISSIONER 1889-1895

DAVID CAMPBELL
SUPERINTENDENT OF PARKS

JARED W. WICKES
ASSESSOR 1890-1902
DEPUTY FIRE MARSHAL

JOHN C. KRATZ
CRIMINAL DEPUTY SHERIFF ONONDAGA CO.

THOMAS D. HAVEN
DEPUTY COMMISSIONER
PUBLIC WORKS 1900-1901

WILLIAM W. CROSSETT
STATIONER AND PRINTER
ALDERMAN 13TH WARD

JOHN S. GOURLEY
TRUSTEE EASTWOOD 1895, PRES. VILLAGE 1896. TRUSTEE SCHOOL DIST. NO 14, DEWITT, 5 YEARS, POLICE JUSTICE 1 YEAR, POSTMASTER 4 YEARS, EASTWOOD, N. Y.

GEORGE W. SCHILLY
GROCER
SCHOOL COMMISSIONER

DELOSS MANZER
HIGHWAY COMMISSIONER
VILLAGE OF SOLVAY

HUBBARD MANZER
MERCHANT AND POSTMASTER
TOWN OF GEDDES FROM 1866-1886

WILLIAM CROSS
GROCER
TRUSTEE OF THE VILLAGE OF SOLVAY

JAMES F. MATHEWS
COAL DEALER
TRUSTEE VILLAGE OF SOLVAY

RICHARD A. YOE

FIRST CITY CLERK OF SYR. 1848. SUPT. ERIE CANAL 1849-1850. VOL. FIREMAN 1832. AGT. AND MGR. FOR 30 YEARS OF AUSTIN MYERS ESTATE

JOHN M. STRONG

FRANCIS HALL

MANUFACTURER

JAMES HICKS REDWAY

RETIRED AGRICULTURIST
COMMISSIONER OF DEEDS
JUSTICE OF THE PEACE, OTISCO, 1864-1886

BRIG.-GEN. EDWIN VOSE SUMNER, *1796-1863

BRIG.-GEN. 2ND CORPS U. S. ARMY OF THE POTOMAC. VETERAN MEXICAN AND INDIAN WARS

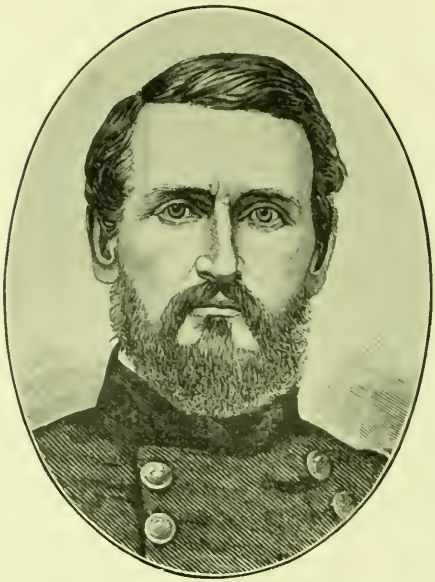

GEN. JOHN J. PECK, *1821-1878

BRIGADIER-GENERAL U. S. ARMY. VETERAN MEXICAN AND CIVIL WARS

BRIG-GEN. SAMUEL S. SUMNER

D LIEUT. 5TH CAV. 1861. 1ST LIEUT. 1862. CAP. 1864. AJ. 8TH CAV. 1879. LIEUT.-COL. 6TH CAV. 1891. COL. 1896. BRIG-GEN. 1898. COM. DEPT. MINDANAO

BRIG-GEN. EDWIN VOSE SUMNER

RETIRED

COM. DEPT. COLO. AND MO. 2ND LIEUT. 1ST CAV. 1861. 1ST LIEUT. 1861. MAJ. VOL. 1863. MAJ. 1864. LIEUT.-COLONEL U. S. ARMY 1865

MAJ.-GEN. HENRY WARNER SLOCUM, *1827-1894
MAJOR-GENERAL U. S. VOLS. MEMBER 41ST, 42ND, 48TH CONGRESSES

GEN. GUSTAVUS SNIPER, *1836-1894
CAPT. "MONROE CADETS" 1859-60. COL. 185TH REG. N. Y. VOLS. BEV.-BRIG.-GEN. 1865. MEM. LEG. 1870-1873. CO. CLERK 1883-1886. COL. INT. REV. 1873-1876

COL. GEORGE H. ROACH
LIEUTENANT-COLONEL 28TH INFANTRY U. S. A.

HENRY H. BENHAM
CAPTAIN 2ND U. S. INFANTRY. MAJOR AND CHIEF ORDNANCE OFFICER VOLUNTEERS

MAJ. THEODORE LEWIS POOLE, *1900

CAP. AND BREV.-MAJ. 122D REGT. U. S. VOLS. PENSION AGT. N. & W. DIST. OF N. Y. 1879-1889. MEM. 54TH CONG. COM. DEPARTMENT G. A. R. N. Y. S. 1892

J. DEAN HAWLEY

JEWELER 1845-1892

REGISTRY CLERK, SYRACUSE POSTOFFICE. BRIG.-GEN. 10TH BRIGADE N. G. S. N. Y., CIVIL WAR

COL. JOHN G. BUTLER

CASH SYR. W. W., CAPT. AND OR. FIRST CO. WEST OF ALBANY IN CIV. WAR. PRO. TO LT.-COL. AND COL. 147TH N.Y.IN. CAPT. 41 C. N. G. 3RD REG. N.Y.T. SPAN-AM. WAR

EDWARD DRAKE

STONE AND HARDWARE

2ND LIEUT., 1ST LIEUT., CAPTAIN AND MAJOR IN CIVIL WAR. COUNTY TREASURER 1888-1890

WILLIAM THOMAS GRAY
WINDOW GLASS MANUFACTURER AND DEALER

ALFRED T. TAYLOR
ARCHITECT
ASSOCIATE AMER. INST. OF ARCHITECTS. MANAGER SYR. OFFICE BENSON & BROCKWAY

WILLIAM HENRY DIETS
MANUFACTURER OF CARRIAGE WHEELS
PROPRIETOR CENTRAL CITY WHEEL WORKS

JAMES PLANT
BUYER
SOLVAY PROCESS COMPANY

PHILIP ZENNER
JOB AND MANUFACTURING
HOISERY, UNDERWEAR, NOTIONS, ETC.

DAVID ZENNER
ZENNER BROS.
JOB AND MANUFACTURING
HOISERY, UNDERWEAR, NOTIONS, ETC.

LEOPOLD ZENNER
ZENNER BROS.
JOB AND MANUFACTURING
HOISERY, UNDERWEAR, NOTIONS, ETC.

JOSEPH ZENNER
ZENNER BROS.
JOB AND MANUFACTURING
HOISERY, UNDERWEAR, NOTIONS, ETC.

NATHAN ZENNER

ZENNER BROS.
JOB AND MANUFACTURING
HOISERY, UNDERWEAR, NOTIONS, ETC.

JAMES LANZETTA

ITALIAN INTERPRETER
STEAMSHIP TICKET AGENT, BANKER AND BROKER

CHARLES HENRY STEPHENS

YARD MASTER
D. L. & W. R. R.

HERBERT B. STEPHENS

GENERAL YARD MASTER
N. Y. C. & H. R. R. CO.
CIVIL SERVICE COMMISSIONER

WILLIAM H. AVERY
FARMER

ARTHUR HENRY MARSCHER
MECHANICAL ENGINEER

FRANK H. LOUGHLIN
REAL ESTATE
PRESIDENT CENTURY CANCELLING MACHINE CO.

I. L. R. MINOR
CENTRAL CITY ENGRAVING AND ELECTROTYPING COMPANY

NOTABLE MEN
of CENTRAL NEW YORK

Auburn

XIX AND XX CENTURIES

DWIGHT J. STODDARD, PUBLISHER
1903

REV. JOHN BRAINARD, D. D.
RECTOR OF ST. PETER'S CHURCH (EPISCOPAL)

REV. CHARLES HAWLEY, D. D., *1819-1885
PASTOR FIRST PRESBYTERIAN CHURCH FOR 28 YEARS

REV. WILLIAM HENRY HUBBARD, D. D., LL. D.
PASTOR FIRST PRESBYTERIAN CHURCH

REV. JOHN J. HICKEY
RECTOR OF THE CHURCH OF THE HOLY FAMILY

REV. WILLIAM MULHERON
RECTOR ST. MARY'S CHURCH

REV. JOHN J. McGRATH
RECTOR ST. ALOYSIUS' CHURCH

REV. FREDERICK W. PALMER, D. D.
PASTOR OF CENTRAL PRESBYTERIAN CHURCH

Rev. GEORGE BLACK STEWART, D. D., LL. D.
PRESIDENT OF AUBURN THEOLOGICAL SEMINARY

Rev. HENRY M. BOOTH, D. D., LL. D.*
PRESIDENT OF AUBURN THEOLOGICAL SEMINARY
1893-1899

Rev. RANSOM B. WELCH, D. D., LL D.*
PASTOR CHURCHES IN GILBOA, CATSKILL & ALBION, N. Y.
PROF. RHET., LOGIC & ENG. LIT., UNION COL. 1866-76.
PROF. CHRIS. THEOL. AUB. THEO. SEM. 1876-90

Rev. EZRA A. HUNTINGTON, D. D., LL. D.
*1813-1901
PROFESSOR OF BIBLICAL CRITICISM IN AUBURN
THEOLOGICAL SEMINARY

REV. JAMES STEVENSON RIGGS, D. D.
PROFESSOR OF BIBLICAL CRITICISM IN AUBURN THEOLOGICAL SEMINARY

REV. WILLIS JUDSON BEECHER, D. D.
PROFESSOR OF HEBREW LANGUAGE AND LITERATURE THEOLOGICAL SEMINARY

REV. EDWARD WAITE MILLER, D. D.
PROFESSOR OF CHURCH HISTORY IN AUBURN THEOLOGICAL SEMINARY

REV. B. I. IVES, D. D.
RETIRED

CHARLES CHAUNCEY DWIGHT*

JUSTICE SUPREME COURT, STATE OF NEW YORK, 1868-1901. COLONEL 160TH NEW YORK 1863. PROVOST JUDGE NEW ORLEANS UNDER GEN. BUTLER

ADELBERT P. RICH

JUSTICE OF THE SUPREME COURT, STATE OF NEW YORK

JOHN DUBOIS TELLER

LAWYER

RROGATE CAYUGA CO. 1884-1890. VICE-PRES. AUBURN HEO. SEMINARY. VICE-PRES. AUBURN CITY HOSPITAL

ADOLPHUS HAWXHURST SEARING

CAYUGA COUNTY JUDGE

SERENO ELISHA PAYNE

PAYNE, VAN SICKLE AND PAYNE, ATTORNEYS AT LAW
MEMBER OF CONGRESS SINCE 1883
TRUSTEE CAYUGA COUNTY SAVINGS BANK

BENJAMIN MARTIN WILCOX

STATE SENATOR 39TH DISTRICT, CAYUGA AND SENECA COUNTIES

GEORGE BRINKERHOFF TURNER

TURNER & KERR, ATTORNEYS
SURROGATE CAYUGA CO. 1889-1901
TRUSTEE CAYUGA CO. SAVINGS BANK

GEORGE WEBSTER NELLIS

DISTRICT ATTORNEY CAYUGA COUNTY 1894-1900
CAPTAIN SPANISH AMERICAN WAR 1898

LAVERN A. PIERCE
LAWYER. CITY ATTORNEY

JAMES W. HART
JUDGE OF AUBURN CITY COURT

FRANKLIN DAY WRIGHT
COUNSELOR AT LAW

DAVID WRIGHT *1897
LAWYER

CHARLES I. AVERY
ATTORNEY; UNITED STATES COMMISSIONER

IRVING BACON
ATTORNEY AT LAW

EUGENE CLARENCE AIKEN
GREENFIELD & AIKEN
LAWYERS

FRANKLIN P. TABER
LAWYER

LOUIS K. R. LAIRD
ATTORNEY AT LAW

JOHN MORGAN BRAINARD
ATTORNEY AT LAW

ISAAC VAN VLECK FLAGLER
ORGANIST FIRST PRESBYTERIAN CHURCH
MUSICAL LECTURER CHAUTAUQUA ASSEMBLY

CLINTON S. MARSH
SUPERINTENDENT PUBLIC SCHOOLS

WILLIAM H. SEWARD*

LAWYER, GOV. NEW YORK, U. S. SENATOR, SEC. OF STATE OF UNITED STATES 1860-1868. BORN AT FLORIDA, N. Y., MAY, 1801. DIED AT AUBURN, N. Y., OCTOBER, 1872

GEN. WILLIAM H. SEWARD

WILLIAM H. SEWARD & CO., BANKERS
PRES. CAYUGA COUNTY SAVINGS BANK
PRES. CAYUGA COUNTY HISTORICAL SOCIETY

THEODORE M. POMEROY

LAWYER, BANKER
1ST VICE-PRESIDENT OF THE AMERICAN EXPRESS COMPANY

HORACE COOK, *1897

TREAS. CAYUGA COUNTY FIFTY YEARS
PRES. CAYUGA CO. SAVINGS BANK 1881-97
LAWYER

EDWARD H. AVERY

ESIDENT OF THE NATIONAL BANK OF AUBURN

WILLIAM HENRY MEAKER

TREASURER OF CAYUGA COUNTY SAVINGS BANK FROM ITS ORGANIZATION, FEBRUARY 1ST, 1865

GEORGE H. NYE

CAYUGA COUNTY NAT. BANK. PRES. THE NYE & WAIT CARPET CO.. 1ST. VICE-PRESIDENT AND TREAS. AMERICAN AXMINSTER INDUSTRY

WILLIAM F. WAIT

VICE-PRES. AND MANAGER OF THE NYE & WAIT CARPET CO. PRES. WATER BOARD. FIRST VICE-PRES. CAYUGA CO. SAVINGS BANK

EDWIN R. FAY

EDWIN R. FAY & SONS, BANKERS
PRESIDENT AUBURN SAVINGS BANK

CYRENUS WHEELER, JR., *1899

INVENTOR
MAYOR OF AUBURN 1881-6 AND 1889-90
PRES. OF CAYUGA CO. SAVINGS BANK 1897-99

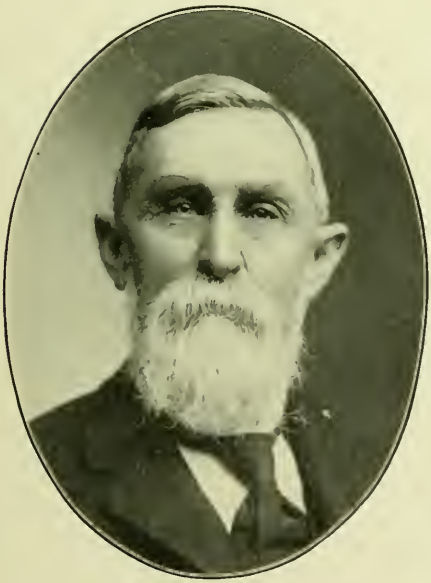

FREDERICK ALLEN

VICE-PRESIDENT THE NATIONAL BANK OF AUBURN
RETIRED BOOKSELLER

HORACE R. WAIT

MERCHANT, CARPETS AND FURNITURE
REAL ESTATE
DIRECTOR CAYUGA CO. NATIONAL BANK

DAVID M. OSBORNE, *1822-1886

S. D. M. OSBORNE & CO. MAYOR OF AUBURN 1879-80. TRUSTEE AUBURN SAVINGS BANK, AUBURN CITY HOSPITAL AND SEYMOUR LIBRARY

THOMAS MOTT OSBORNE

PRES. D. M. OSBORNE & CO. MEM. BOARD OF EDUCATION 1885-91 & 93-96. MAYOR OF AUBURN 1903-4. PRES. GEORGE JUNIOR REPUBLIC ASS'N. TRUS. WELLS COLLEGE

EDWIN D. METCALF

PRESIDENT COLUMBIAN CORDAGE COMPANY
-PRESIDENT AND GENERAL MANAGER D. M. OSBORNE & COMPANY

CLINTON DUGALD MacDOUGALL

PRESIDENT NEW BIRDSALL CO., MFRS. ENGINES, ETC.
U. S. MARSHAL NORTHERN DISTRICT NEW YORK

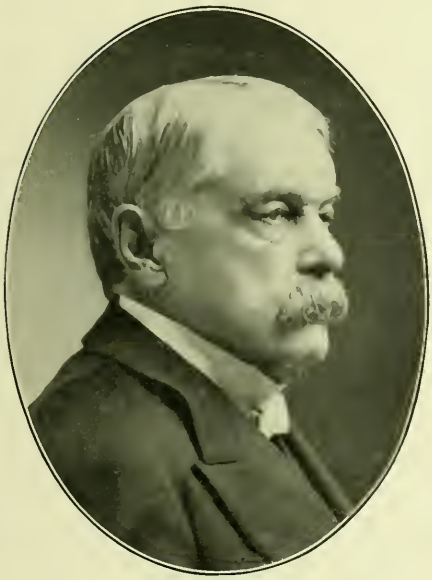

DAVID WADSWORTH
SCYTHE AND KNIFE MANUFACTURER

DAVID WADSWORTH, JR.
SCYTHE AND KNIFE MANUFACTURER
MAYOR OF AUBURN 1892-1893

WARREN CROCKER, *1824-1899
SARTWELL, HOUGH & CROCKER, SHOE MANUFACTURERS
VICE-PRESIDENT WEGMAN PIANO CO.

DEXTER A. SMITH, *1900
HARDWARE MERCHANT
MEMBER OF LOYAL LEGION

HOBERT L. ROMIG
MANUFACTURER
TRUSTEE OF AUBURN SAVINGS BANK

GEORGE WARNER EVERTS
EVERTS BROTHERS AND POMEROY
HARDWARE MERCHANTS

GEORGE FREDERICK WILLS
CARRIAGE MANUFACTURER
PRESIDENT AUBURN BUSINESS ASSOCIATION
1893-1901

HENRY S. DUNNING, *1895
HARDWARE MERCHANT
LIEUT. WHEELER RIFLES

WILLIAM S. CHEESMAN, M. D.
SURGEON AUBURN CITY HOSPITAL
FELLOW N. Y. ACADEMY OF MEDICINE, ETC.

JOSEPH P. CREVELING, A. M., M. D.
REGENTS EXAMINER IN PATHOLOGY & DIAGNOSIS
REG. PROFESSION FOR STATE OF N. Y. SURGEON
TO AUBURN CITY HOSPITAL, ETC.

FREDERICK HENRY PARKER, M. D.
SURGEON AUBURN CITY HOSPITAL. EX-HEALTH
OFFICER. EX-PRES. BD. OF EDUCATION. EX-PRES.
MEDICAL SOCIETY CAYUGA COUNTY

FREDERICK SEFTON, M. D.
CONSULTING NEUROLIGIST AUBURN CITY HOSPI-
TAL. MEMBER AMERICAN MEDICO-PSYCHOLOGICAL
ASSOCIATION

OTIS H. BABBITT, M. D.
PHYSICIAN AND SURGEON TO HOME FOR THE FRIENDLESS

JAMES MORRIS JENKINS, M. D.
PHYSICIAN AND SURGEON

ALLEN E. BAKER, M. D.
PHYSICIAN AND SURGEON
GENERAL PRACTICE

WILLIAM R. LAIRD, M. D.
PHYSICIAN AND SURGEON
CAYUGA COUNTY CORONER

LEDRA HEAZLIT, M. D.
PHYSICIAN AND SURGEON

CORNELIUS ABRAHAM GROOT, A. M., M. D., *1897
ASSISTANT SURGEON 15TH NEW YORK ENGINEER CORPS

CONANT SAWYER, M. D., *1841-1898
PHYSICIAN & SURGEON TO AUBURN PRISON 1888-1898. FOUNDER N. Y. STATE MEDICAL ASSO. MEMBER N. Y. STATE MEDICAL SOCIETY

EUGENE S. FORMAN, M. D., *1897
HEALTH OFFICER 12 YEARS. VICE-PRESIDENT MEDICAL SOCIETY CAYUGA COUNTY. PENSION EXAMINER

ALFRED F. HODGMAN, M. D.

PHYSICIAN & SURGEON. OCULIST & AURIST. EX-PRES. CAYUGA CO. MED. SOC. LATE CAPT. AND ASST. SURG. 3RD REGT. N. Y. VOLS.

ARTHUR H. BROWN, M. D.

PHYSICIAN AND SURGEON
HEALTH OFFICER

MOSES M. FRYE, M. D.

PHYSICIAN AND SURGEON

CHARLES A. GWYNN, M. D.

PHYSICIAN AND SURGEON. SURGEON HELMUTH HOSPITAL 1889-90. VICE-PRES. NEW YORK STATE HOMEOPATHIC MEDICAL SOCIETY 1902

SYLVESTER WILLARD, M. D.*
PHYSICIAN AND SURGEON

MARTIN L. WALLEY
MAYOR OF AUBURN 1878-1879
DRUGGIST IN AUBURN 50 YEARS

JOHN SCHURMAN FOWLER, *1902
MAYOR OF AUBURN 1866-67. STATE ASSESSOR 1873-83. DEPUTY POSTMASTER 1891-1902

JOHN G. MARSHALL
MANAGER AUBURN EXTRACT COMPANY

JAMES HIRAM FOSTER

ES. FOSTER, ROSS & BAUCUS DEPARTMENT STORE CO. ORGANIZED MARCH 30, 1899. INCORPORATED OCT. 1, 1901. DIRECTOR BOARD OF TRADE

JAMES FREDERICK ROSS

VICE-PRES. FOSTER, ROSS & BAUCUS DEPARTMENT STORE CO. ORGANIZED MARCH 30TH, 1899. INCORPORATED OCT. 1, 1901

WILLIAM I. BAUCUS

C'Y AND TREAS. FOSTER, ROSS & BAUCUS DEPARTMENT STORE COMPANY. ORGANIZED MARCH 30TH, 1899. INCORPORATED OCT. 1, 1901

HENRY D. TITUS

SUPERINTENDENT LEHIGH VALLEY R. R.

DAVID WARNER BARNES

D. W. BARNES & SON
CONTRACTOR 50 YEARS. MEMBER BOARD OF EDUCATION 1877-78-79

WILBUR BARKER BARNES

D. W. BARNES & SON
CONTRACTORS
PRESIDENT MASONIC CLUB

JOHN L. ALNUTT

CARPENTER, CONTRACTOR AND BUILDER
DIRECTOR OF AUBURN BUSINESS MEN'S ASSOCIATION. DIRECTOR Y. M. C. A.

DANIEL M. BENNETT

STONE CONTRACTOR
ALDERMAN 1888-90, 1894-96. ACTING MAYOR 1888. HEALTH COMMISSIONER 1896-1905

LUTHER S. GOODRICH

BUSINESS AND CONTRACTOR 50 YEARS. CITY COUNCIL 1867-1870. COUNTY BOARD 1879-1889

CLARENCE EVERTS GOODRICH

STONE, LIME AND LUMBER MERCHANT COUNTY BOARD 1896-1899. CIVIL SERVICE COMMISSION 1895

GEORGE BALFOUR SWEETING

CONTRACTOR 30 YEARS. BUILDER OF ANNEALING OVENS AND AIR FURNACES

JULIUS KRAFT

HIDES, WOOL AND LEATHER

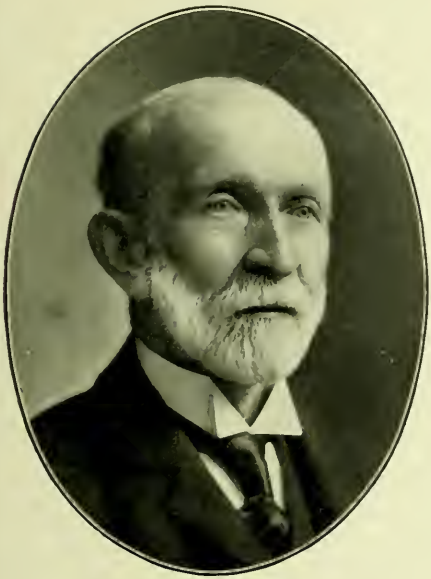

BYRON CLARK SMITH

INSURANCE. SEC'Y AND TRUS. AUBURN CITY HOSPITAL. LIBRARIAN CAYUGA CO. HISTORICAL SOC. TRUS. SEYMOUR LIBRARY ASSOCIATION

LEWIS EDWIN LYON

GEN. INS. AND REAL ESTATE. PRES. AUBURN BOARD OF TRADE 1889-1890. DELEGATE TO WORLD'S JUBILEE CON. Y. M. C. A., LONDON, ENGLAND, JUNE, 1894

ALBERT W. LAWTON

PRESIDENT THE LAWTON REAL ESTATE EXCHANGE

EMMETT RHODES

GEN'L AGT. EQUITABLE LIFE ASSURANCE SOC. CHAIRMAN LEGISLATIVE COM. NATIONAL ASS'N LOCAL FIRE INS. AGENTS. PRES. CIVIL SERVICE COM. 1898-1902

LOREN A. COLTON
SHERIFF CAYUGA COUNTY
SUPERVISOR 1880-86

J. LEWIS GRANT
SECRETARY AUBURN WATER WORKS CO. OCT. 1878 TO JULY, 1894. SUPERINTENDENT WATER DEPARTMENT 1894

GEORGE W. BENHAM
CAYUGA COUNTY CLERK

LEE HEWITT
SUPERINTENDENT OF CAYUGA COUNTY POOR

WILLIAM H. ERNSBERGER

ERNSBERGER & SON
PHOTOGRAPHERS

WALTER GEORGE ROBINSON, JR.

MEMBER OF THE FIRM OF ROBINSON BROTHERS, DESIGNERS AND MANUFACTURERS OF MONUMENTS, MAUSOLEUMS AND TOMBS

WALTER GEORGE ROBINSON

SCULPTOR, DESIGNER AND BUILDER OF THE SEWARD STATUE IN SEWARD PARK. FOUNDER OF THE ROBINSON GRANITE AND MARBLE INDUSTRY

HOMER LOCKWOOD ROBINSON

ROBINSON BROTHERS
DESIGNERS AND MANUFACTURERS OF MONUMENTS, MAUSOLEUMS AND TOMBS

EDWIN B. PARMELE, *1896
MALTSTER

CHARLES CADY
WHOLESALE PRODUCE DEALER

WILLIAM LAMEY
MEMBER BOARD EDUCATION 1859-72. MEMBER BOARD SUPERVISORS 1873-91. OLDEST ODD FELLOW STATE OF NEW YORK

FRED M. SMITH
GENERAL AUCTIONEER. REAL ESTATE. PRESIDENT NEW YORK STATE AUCTIONEER'S ASSOCIATION

HENRY DAYTON PECK
KNAPP, PECK & THOMSON
CITY EDITOR AUBURN DAILY ADVERTISER SINCE MARCH 1, 1873

EDWARD J. JEWHURST
CHIEF FIRE DEPARTMENT 1880-

SELAH C. TALLMAN
LIVERY STABLES AND UNDERTAKER
FOURTEEN YEARS OFFICIAL STENOGRAPHER
COURTS OF CAYUGA COUNTY

NELSON GILBERT
CONTRACTOR (PAINTING)
SYRACUSE, N. Y.

SYRACUSE CITIZENS CORPS ANNEX

NOTABLE MEN
of CENTRAL NEW YORK

Fulton

XIX AND XX CENTURIES

DWIGHT J. STODDARD, PUBLISHER
1903

JAMES ALVAH FOSTER

FIRST MAYOR OF FULTON N. Y. PRES. OF FOSTER BROS. COMPANY. MFR. OF KNIVES

REV. SAMUEL D. ROBINSON, D. D.

PASTOR STATE STREET M. E. CHURCH

REV. JOHN N. FULFORD

RETIRED

NEVADA N. STRANAHAN

EX-ASSEMBLYMAN. EX-DIST. ATTY. LAWYER. STATE SENATOR. U. S. COLLECTOR PORT OF N. Y. CITY

SHELDON B. MEAD

MEAD, STRANAHAN & GUILE, ATTORNEYS
SURROGATE OF OSWEGO COUNTY

CLAUDE E. GUILE

MEAD, STRANAHAN & GUILE, ATTORNEYS
CITY ATTORNEY OF THE CITY OF FULTON 1902-3

FREDERICK GEORGE SPENCER

LAWYER

ALBERT LLEWELLYN HALL, M. D.
PHYSICIAN AND SURGEON
MEDICO-LEGAL EXPERT

MELVIN F. STEPHENS
ATTORNEY AT LAW
UNION SOLDIER 1862-1865

STEPHEN PARDEE, M. D.*
PHYSICIAN AND SURGEON

DANIEL PARDEE M. D. *1833-1891
PHYSICIAN AND SURGEON

CHARLES GILES BACON, M. D.
PHYSICIAN AND SURGEON

CHARLES JAMES BACON, M. D.
PHYSICIAN AND SURGEON. PRESIDENT FULTON HOSPITAL. ASSOCIATE CONSULTING PHYSICIAN OSWEGO HOSPITAL

CHARLES R. LEE, M. D.
PHYSICIAN AND SURGEON
BANKER

HOMER PRESTON MARSH, M. D.
PHYSICIAN AND SURGEON

CHARLES G. CASE*

BANKER. CONTRACTOR. ASSOCIATED WITH GERRITT SMITH, WM. LLOYD GARRISON AND OTHERS IN ANTI-SLAVERY DAYS

GEORGE M. CASE, *1898

MEMBER OF ASSEMBLY
PRESIDENT CITIZENS NATIONAL BANK

AMOS YOUMANS

CASHIER FIRST NATIONAL BANK OF FULTON, N. Y. AND POSTMASTER

H. LESTER PADDOCK

MANAGER UNITED BOX BOARD AND PAPER CO.
VICE-PRESIDENT BATTLE ISLAND PAPER CO.

EDWIN R. REDHEAD
PRESIDENT CITIZENS NATIONAL BANK
PRESIDENT VICTORIA PAPER MILLS CO.

SOLON F. CASE, *1897
CASHIER CITIZENS NATIONAL BANK

GEORGE KELLOGG
BANKER

DeWITT GARDNER, *1897
BANKER AND MILLER

JOHN HUNTER, Sr. *1899
PRESIDENT HUNTER ARMS COMPANY

JAMES C. HUNTER
PRESIDENT HUNTER FAN & MOTOR CO.
TREASURER HUNTER ARMS COMPANY

THOMAS HUNTER
PRESIDENT HUNTER ARMS CO. BATTLE ISLAND PAPER CO. AND FIRST NATIONAL BANK

JOHN HUNTER
SECRETARY HUNTER ARMS COMPANY

HARRY A. ALLEN

MEMBER OF THE CIVIL SERVICE COMMISSION BOARD. CLOTHING AND GENTS FURNISHINGS

OLIVER C. BREED

CIVIL ENGINEER
FIRST CITY ENGINEER OF FULTON

WILLIAM E. HUGHES

EDITOR AND PROPRIETOR OF THE FULTON TIMES SINCE 1895. CONNECTED WITH THE NEW YORK JOURNAL OF COMMERCE 1880-1895

FRANK MARION CORNELL

EDITOR AND PUBLISHER
THE FULTON PATRIOT

F. M. DARROW
PHOTOGRAPHER

FRANK H. FRENCH
WHOLESALE AND RETAIL MEATS
PROPRIETOR "CITY MARKET"

DELANCEY B. ARMSTRONG, D. D. S.
DENTAL SURGEON
WATERTOWN, N. Y.

FRANK EUGENE SLOCUM
OFFICIAL PHOTOGRAPHER
WATERTOWN, N. Y

NOTABLE MEN
of CENTRAL NEW YORK

Watertown

XIX AND XX CENTURIES

DWIGHT J. STODDARD, PUBLISHER
1903

REV. OSGOOD EASTON HERRICK, D. D.
CHAPLAIN U. S. ARMY. RETIRED

REV. EDWIN WARREN SAPHORÉ
RECTOR OF ST. PAUL'S CHURCH

REV. MOSES H. HARRIS, D. D.
MINISTER OF FIRST UNIVERSALIST CHURCH

REV. DAVID F. PIERCE, D. D.
PASTOR OF ARSENAL STREET M. E. CHURCH

PARDON C. WILLIAMS
JUSTICE SUPREME COURT, APPELLATE DIVISION
FOURTH DEPARTMENT

WATSON M. ROGERS
JUSTICE SUPREME COURT

A. H. SAWYER
EX-JUDGE OF JEFFERSON COUNTY
PRESIDENT AGRICULTURAL INSURANCE COMPANY

EDGAR C. EMERSON
COUNTY JUDGE OF JEFFERSON COUNTY

MURRAY M. ADAMS, M. D.
EX-MEMBER CITY BOARD OF HEALTH
EX-STATE HEALTH COMMISSIONER

FREDERICK BROOK SMITH, M. D.
PHYSICIAN AND SURGEON

ELON R. BROWN
BROWN, CARLISLE AND HUGO, LAWYERS
STATE SENATOR

JOSEPH A. McCONNELL
CITY JUDGE OF WATERTOWN

ROSWELL PETTIBONE FLOWER, *1899
FLOWER & COMPANY, BANKERS
GOVERNOR OF STATE OF NEW YORK 1892-1894

ANSON RANNEY FLOWER
FLOWER & COMPANY
BANKERS, STOCK BROKERS

OSCAR P. HADCOCK
TREASURER WATERTOWN SAVINGS BANK

SMITH T. WOOLWORTH
CASHIER JEFFERSON COUNTY NATIONAL BANK

HENRY HOLMES BABCOCK
PRESIDENT H. H. BABCOCK COMPANY

GEORGE HENRY BABCOCK
TREASURER H. H. BABCOCK COMPANY
TRUSTEE WATERTOWN SAVINGS BANK

FREDERICK WILLIAM BABCOCK
SECRETARY H. H. BABCOCK COMPANY
COMMISSIONER WATER POWER ON BLACK RIVER

FRANK E. BABCOCK
ASSISTANT SECRETARY H. H. BABCOCK COMPANY

HIRAM REMINGTON
PRESIDENT OF THE WATERTOWN PAPER COMPANY

CHARLES R. REMINGTON
PAPER MANUFACTURER
PRESIDENT CITY NATIONAL BANK

ALLEN HAYES HERRICK
A. H. HERRICK & SON
MERCHANT MILLERS

S. F. BAGG
TREASURER WATERTOWN ENGINE COMPANY

JAMES B. WISE

MANUFR. OF LIGHT HARDWARE AND PLUMBING GOODS. EX-MAYOR, SERVING 4 TERMS, 1895-1900 PRES. UNION CLUB. PRES. CHAM. OF COMMERCE

ROBERT JONES BUCK

COAL MERCHANT
POSTMASTER

PHILIP RILEY

COAL MERCHANT
ALDERMAN FROM FIRST WARD FOR SIX YEARS

FRANKLIN ALLEN HINDS

CIVIL ENGINEER
CONSULTING ENGINEER WATERTOWN PARK, ETC.
MEMBER AM. SOC. C. E.

JOHN WEEKES

WHOLESALE PLUMBERS, STEAMFITTERS, TINNERS SUPPLIES AND TOOLS

STANLEY E. HUNTING

PRESIDENT AND MANAGER THE HUNTING CO.

WILLIAM M. ELMER

WILLIAM M. ELMER & SONS
WHOLESALE AND RETAIL FRUIT AND OYSTER H'SE.

JOHN ROSS WASHBURN

COUNTY SUPERINTENDENT OF THE POOR

FRANK M. Du NOYER
THE DU NOYER-CURRY ADVERTISING AGENCY
UTICA, N. Y.

CHARLES M. CURRY
THE DU NOYER-CURRY ADVERTISING AGENCY
UTICA, N. Y.

A. P. ZINTSMASTER
PHOTOGRAPHER
HERKIMER, N. Y.

SAMUEL DODGE NORTHRUP
PHOTOGRAPHER
OSWEGO, N. Y.

NOTABLE MEN
of CENTRAL NEW YORK

Utica

XIX AND XX CENTURIES

DWIGHT J. STODDARD, PUBLISHER
1903

RT. REV. CHARLES TYLER OLMSTED, S. T. D.

BISHOP-COADJUTOR DIOCESE OF CENTRAL NEW YORK. RECTOR GRACE CH., UTICA, 1884-99. VICAR ST. AGNES' CHAPEL, TRINITY PARISH, NEW YORK, 1899-1902

REV. WILLIAM W. BELLINGER, D. D.

RECTOR OF GRACE CHURCH

REV. ALFRED BAILEY GOODRICH, D. D.,

*1896

RECTOR 37 YEARS OF CALVARY EPISCOPAL CHURCH

RT. REV. MGR. J. S. M. LYNCH, D. D., LL.D.
RECTOR OF ST. JOHN'S CHURCH

REV. PETER W. SCHAROUN, O. M. C.
PASTOR OF ST. JOSEPH'S CHURCH

REV. WILLIAM H. SLAVEN
RECTOR OF ST. PAUL'S CHURCH
WHITESBORO, N. Y.

REV. WILLIAM H. GRIFFIN
PASTOR ST. JOHN'S CHURCH,
NEW HARTFORD, N. Y.

REV. WILLIAM B. WALLACE
PASTOR TABERNACLE BAPTIST CHURCH

REV. DANIEL GRIFFIN COREY, D. D.
*1890
PASTOR PARK BAPTIST CHURCH 48 YEARS

REV. ERASMUS W. JONES, D. D.
RETIRED MINISTER OF THE M. E. CHURCH
MEMBER OF THE NORTHERN N. Y. CONFERENCE

REV. SMITH W. BROWN
PASTOR SOUTH STREET M. E. CHURCH

REV. MELANCTHON WOOLSEY STRYKER, D. D., LL. D.

PRESIDENT HAMILTON COLLEGE
PASTOR OF THE COLLEGE CHURCH

REV. SAMUEL G. BROWN, D. D., *1885

PRESIDENT HAMILTON COLLEGE 1866-1881

REV. MOSES EARL DUNHAM, PH.D., *1898

PASTOR PLYMOUTH CONG. CH. 1889-98. PAS. WHITESBORO PRESBY. CH. 54 YEARS. JOHNSTOWN PRESBY. CH. 7 YEARS. ILION PRESBY. CH. 6 YEARS

REV. THEODORE DWIGHT COOK, *1887

PASTOR UNIVERSALIST CHURCH

REV. OREN ROOT, A. B., D. D.
PROFESSOR OF MATHEMATICS AND REGISTRAR
HAMILTON COLLEGE

HERMAN CARL GEORGE BRANDT, A. B., PH.D.
PROFESSOR GERMAN LANGUAGE AND LITERATURE
HAMILTON COLLEGE

EDWARD ELLIOTT
DIRECTOR ELLIOTT SCHOOL OF MUSIC
CONCERT PIANIST AND TEACHER

ROBERT J. HUGHES
DIRECTOR AND PROPRIETOR UTICA CONSERVATORY
OF MUSIC. TEACHER OF VOICE CULTURE

HORATIO SEYMOUR, *1886
GOVERNOR OF THE STATE OF NEW YORK
1852 AND 1862

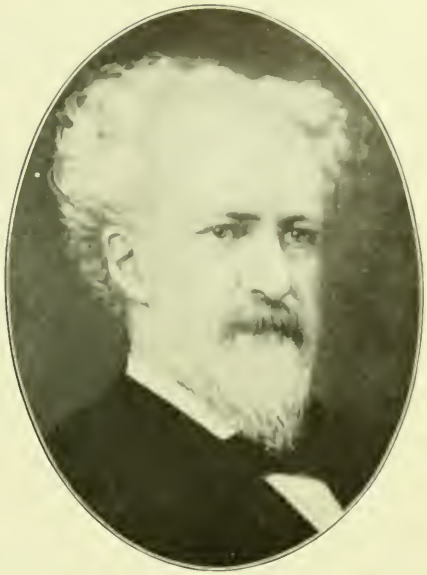

ROSCOE CONKLING, *1829-1888
LAWYER. MAYOR OF UTICA 1859. MEM. CONG. 1860-67. U. S. SENATOR 1868. RE-ELECTED 1873 AND 1879

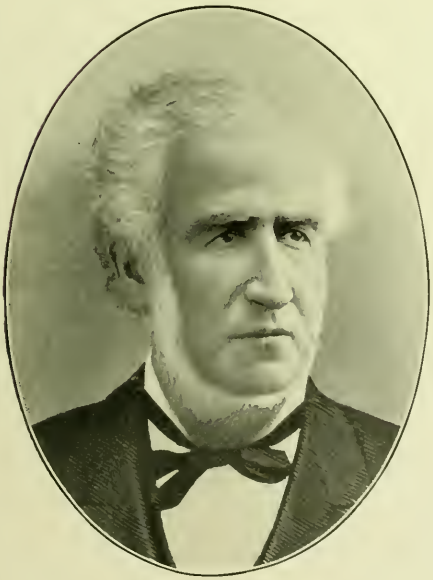

FRANCIS KERNAN, *1892
LAWYER
U. S. SENATOR 1875-1881

WILLIAM H. WATSON, M. A., M. D., LL. D.
REGENT UNIV. S. N. Y. AND EX-SURGEON GEN. ONE OF THE FOUNDERS OF N. Y. STATE HOSPITAL, MIDDLETOWN. MEM. FIRST BD. TRUSTEES. SENIOR WARDEN GRACE CH.

ELIHU ROOT
LAWYER
SECRETARY OF WAR, WASHINGTON, D. C.

COL. WILLIAM CARY SANGER
BORN SANGERFIELD, ONEIDA CO., N. Y.
ASSISTANT SECRETARY OF WAR, WASHINGTON, D. C.

JOSHUA AUSTIN SPENCER, *1790-1857
LAWYER. MAYOR OF UTICA 1848.
U. S. ATTY. NORTHERN DIST. N. Y. 1840-45

S. WELLS WILLIAMS, *1884
SECRETARY AND CHINESE INTERPRETER TO THE LEGATION OF THE UNITED STATES

WARD HUNT, *1886
ASSOCIATE JUSTICE OF THE SUPREME COURT OF THE U. S. 1872-1883

ALFRED CONKLING COXE
U. S. DISTRICT JUDGE, NORTHERN DIST. OF N. Y. (1882-1902). U. S. CIRCUIT JUDGE, SECOND CIRCUIT, 1902-

HIRAM DENIO, *1799-1868
JUDGE COURT OF APPEALS 1833-1866

CHARLES MASON, *1879
JUSTICE SUPREME COURT 1847-1867
JUDGE COURTT OF APPEALS 1868-

GREEN CARRIER BRONSON, *1789-1863
ATTY. GEN. S. N. Y. 1829-1836. JUSTICE SUPREME COURT 1836-1847. JUDGE COURT OF APPEALS 1848-1851

WILLIAM JOHNSON BACON, *1889
JUSTICE SUPREME COURT 1854-1870

MILTON HERVEY MERWIN
ROGATE JEFFERSON CO. 1860-64. JUSTICE SUP. COURT 74-1902. GEN. TERM, 4TH DEPARTMENT, 1888-95. PPELLATE DIVISION, 3RD DEPARTMENT, 1895-1900

SAMUEL BEARDSLEY, *1860
JUSTICE SUPREME COURT

JOHN SAVAGE, *1863
JUSTICE SUPREME COURT OF STATE OF NEW YORK

CHARLES H. DOOLITTLE, *1817-1874
JUSTICE SUPREME COURT

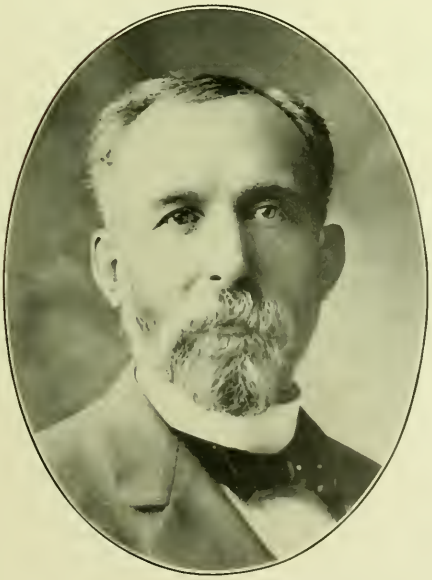

WATSON T. DUNMORE
ONEIDA COUNTY JUDGE
PRES. HOMESTEAD AID ASS'N OF UTICA. DIRECTOR OF UTICA KNITTING COMPANY

WILLIAM H. COMSTOCK
LAWYER. REGISTER IN BANKRUPTCY 1867-1898. REFEREE IN BANKRUPTCY 1898-

JAMES S. SHERMAN

MAYOR OF UTICA 1884. MEMBER OF CONGRESS 1886-90, 1892-1904

RICHARD W. SHERMAN

MAYOR OF UTICA 1900-1901. PRESIDENT TROY PUBLIC WORKS CO. OF UTICA

WILLIAM TOWNSEND

JONES, TOWNSEND & RUDD, ATTORNEYS
STATE SENATOR 34TH DISTRICT

J. THOMAS SPRIGGS, *1888

LAWYER
MAYOR 1868-1880. MEMBER OF CONGRESS 1882-83, 84-85

JEDEDIAH SANGER, *1752-1827
FOUNDER OF NEW HARTFORD, N. Y. FIRST JUDGE OF ONEIDA COUNTY

NATHAN WILLIAMS, *1773-1835
DIST. ATTY. 1801-13 AND 1818-21. REP. IN CONG. 1805-7. MEM. ASSEMBLY 1816, 1818 AND 1819. CIRCUIT JUDGE 1823-1833

ARTHUR BREESE, *1770-1825
LAWYER. FIRST SURROGATE ONEIDA COUNTY. CLERK SUPREME COURT

THOMAS H. HUBBARD, *1771-1857
LAWYER. CLERK COURT OF CHANCERY AND SUPREME COURT

JOSEPH KIRKLAND, *1770-1844
LAWYER
FIRST MAYOR OF CITY OF UTICA 1832 AND 1834

MORRIS S. MILLER, *1780-1824
LAWYER
JUDGE COURT OF COMMON PLEAS

WILLIAM H. MAYNARD, *1832
LAWYER
STATE SENATOR 1829-1832

MORVIN M. JONES, *1886
LAWYER

CHARLES A. TALCOTT
MAYOR OF THE CITY OF UTICA
LAWYER

PASCAL CHARLES JOSEPH DEANGELIS
ATTORNEY

JAMES WARWICK RAYHILL
ATTORNEY AND COUNSELOR

MYRON W. VAN AUKEN
ATT'Y. FOR THE COM. TRAV. MUT. ACCIDENT ASSOCIATION. GENERAL CORPORATION ATTORNEY. OFFICER OF VARIOUS CORPORATIONS

SAMUEL J. BARROWS

ATTORNEY 1853. ATT'Y FOR BOARD OF EXCISE OF
DA CO. 1857-1870. LAWYER. CORPORATION COUNCIL
1879-1884. MAYOR OF THE CITY OF UTICA 1889

M. JESSE BRAYTON

LAWYER
ONEIDA CO. CLERK 1886-7-8. GEN'L MGR. ELECT.
DEPT. UTICA GAS & ELECTRIC CO.

ADDISON C. MILLER

LAWYER
MEMBER BOARD OF CHARITIES 1873-1877

DAVID C. STODDARD

LAWYER
DISTRICT ATTORNEY ONEIDA CO. 1872-75

EDWIN H. RISLEY

RISLEY & LOVE, COUNSELORS AT LAW. TRUSTEE OF COLGATE UNIVERSITY AND OF THE HOME FOR THE HOMELESS

HENRY M. LOVE

LAWYER
RISLEY & LOVE

GEORGE C. MOREHOUSE

LAWYER
CITY JUDGE OF UTICA 1892-6. CORPORATION COUNSEL 1899-1901

JULIUS T. A. DOOLITTLE

COUNSELOR AT LAW

GEORGE ELLERY DENNISON
ATTORNEY

CHARLES MILFORD DENNISON, *1900
ATTORNEY

ARTHUR BREESE JOHNSON, *1883
ATTORNEY AND COUNSELOR AT LAW

JAMES F. MANN, *1902
LAWYER
CHAIRMAN MOHAWK RIVER STRAIGHTENING COMMISSION

LOTUS NILES SOUTHWORTH
LAWYER

GEORGE M. FULMER

BENJAMIN STEBER
LAWYER
SECRETARY UTICA DIRECTORY PUBLISHING CO.

WILLIAM DEXTER BIDDLECOME
LAWYER AND STENOGRAPHER

DANIEL BALL, *1789-1831
ATTORNEY AND COUNSELOR AT LAW
MARCELLUS, ONON. CO., N. Y.
VETERAN OF THE WAR OF 1812

DANIEL BALL, *1875
DISTRICT ATTORNEY ONEIDA CO. 1868-1872

EMMETT JEROME BALL
ATTORNEY AND COUNSELOR AT LAW
SPECIAL SURROGATE ONEIDA COUNTY 1878-84.
POLICE AND FIRE COMMISSIONER 1901-2

TIMOTHY COAKLEY

WILLIAM M. WHITE, *1833-1896

PRES. SEC. NAT. BK. V.-PRES. UTICA PIPE & FOUNDRY CO. DIR. R. W. & O. R. R., U. & M. ST. RY. CO. AND JEF. CO. NAT. BANK. V.-P. ONEIDA HIST. SOC., TR. HOBART COL.

HUGH WHITE, *1798-1870

MEM. CONG. 1844-47. RAILROAD CONTRACTOR. PRES. SARATOGA CO. NAT. BK. DIR. SEVERAL R. R. CORPORATIONS. DIRECTOR WATER POWER, COHOES, N. Y.

CANVASS WHITE, *1790-1834

CIV. ENGINEER. LEADING CANAL ENG. IN U. S. ENGAGED ON ERIE, DELAWARE & RARITAN & CHESAPEAKE & OHIO CANAL, CONN. RIV., FARMINGTON RIV., LEHIGH COAL CO.

HENRY SEYMOUR, *1780-1837

COMMISSIONER OF CANALS 1819-1831
MAYOR OF UTICA 1833

THOMAS R. PROCTOR
PRESIDENT SECOND NATIONAL BANK

THEODORE S. FAXTON, *1794-1881
PRES. GLOBE WOOLEN CO. PRES. 2ND NAT. BANK. PRES. BLACK RIVER R. R. CO. DIRECTOR VARIOUS CORPORATIONS

PUBLIUS V. ROGERS, *1895
PRESIDENT FIRST NATIONAL BANK

ROBERT STANTON WILLIAMS, *1899
PRESIDENT OF THE ONEIDA NATIONAL BANK, CENTRAL N. Y. TELEPHONE CO. AND MOHAWK VALLEY COTTON MILL

WILLIAM BLAIKIE

DRUGGIST. PRESIDENT SAVINGS BANK OF UTICA

CHARLES STUART WILSON, *1884

MAYOR OF UTICA 1859-1863-1867
CASHIER UTICA CITY AND UTICA CITY NATIONAL BANK

ALFRED MUNSON, *1793-1854

RAILROAD & BOAT OWNER. MANUFR. FIRST PRES. BD. OF MGRS. UTICA STEAM COTTON AND THE GLOBE WOOLEN MILLS. PRES. AND DIR. VARIOUS CORPORATIONS

EDWARD CURRAN,*

TANNER AND LEATHER MANUFACTURER

JACOB AGNE, Jr.

ARCHITECT. PRES. CITIZEN'S TRUST CO.
PRES. UTICA HERALD-DESPATCH AND SUNDAY TRIBUNE CO.

ELON G. BROWN

VICE-PRESIDENT CITIZEN'S TRUST COMPANY
MANUFACTURER AND MERCHANDISE

EDUARD BUSHINGER

SECRETARY CITIZEN'S TRUST COMPANY

THOMAS P. WESTON

REAL ESTATE. FINANCIAL AGENT.
DIRECTOR CITIZEN'S TRUST COMPANY

SAMUEL S. LOWERY

MFR. OF KNIT GOODS. MEM. OF ASSEMBLY 1870. STATE SENATOR 1872-1876. MGR. UTICA STATE HOSPITAL 1879-85. REAL ESTATE, LOANS AND INSURANCE

AMAZIAH DUTTON BARBER, *1892

FOR SEVERAL YEARS HARBOR MASTER NEW YORK CITY

T. SOLOMON GRIFFITHS

RETIRED CLOTHING MERCHANT
MEMBER BOARD OF CHARITIES 1879-1882

THOMAS R. THOMAS

WHOLESALE FANCY GROCERIES
MEMBER BOARD OF CHARITIES 1879-1888

MONTGOMERY HUNT, *1837
FOUNDER AND FIRST CASHIER OF THE BANK OF UTICA (FIRST NATIONAL BANK)

MOSES BAGG, JR., *1844
PROPRIETOR OF "BAGG'S HOTEL," UTICA

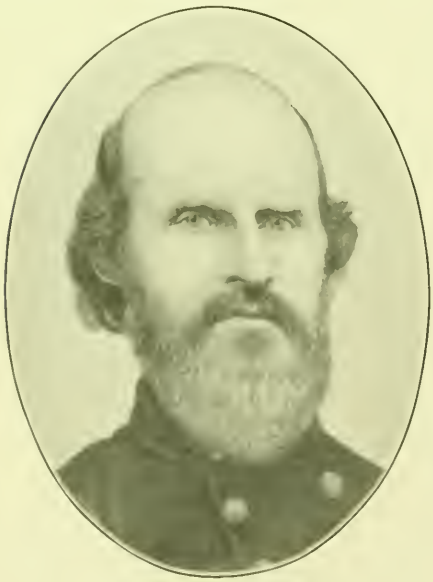

EGBERT BAGG, *1885
MAJOR 117TH N. Y. S. V. AND BREVET LIEUT. COLONEL U. S. V.

EGBERT BAGG
INSURANCE AGENT

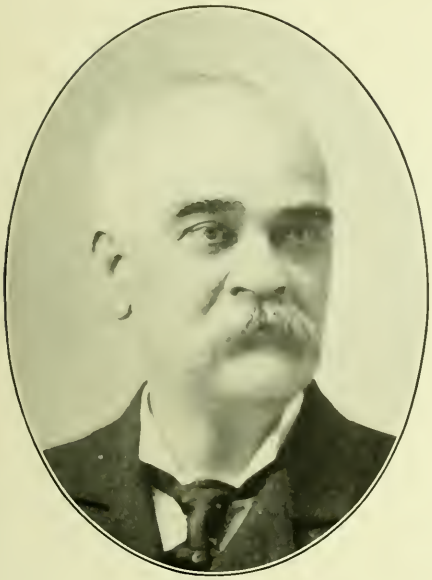

RUFUS DAGGETT
LATE COL. 117TH NEW YORK VOLS.
BREVET BRIG. GENERAL
POSTMASTER

COL. JOSEPH STUART LOWERY, *1891
COTTON COMMISSION MERCHANT
BREV. COLONEL 146TH N. Y. VOLUNTEERS

SYLVESTER DERING
FORMERLY LUMBER DEALER AND MANUFR. BRIG. GEN'L
N. G. S. N. Y. IN ACTIVE SERVICE FROM 1863 TO 1886.
CLERK COURT HOUSE COMMISSION

COL. FRANCIS X. MEYERS
LIEUT. COLONEL 117TH N. Y. VOLS. BREVET COL.
AFTER BATTLE FORT FISHER, CIVIL WAR.
SHERIFF ONEIDA CO. 1880-1882

E. PRENTISS BAILEY, LL. D.

EDITOR OF THE UTICA OBSERVER; FIFTY YEARS A JOURNALIST. POSTMASTER OF UTICA EIGHT YEARS

GEORGE E. DUNHAM

EDITOR THE UTICA DAILY PRESS. DIR. UTICA TRUST & DEPOSIT CO. TRUSTEE HAMILTON COLLEGE. MEMBER BOARD VISITORS UTICA STATE HOSPITAL

M. M. BAGG, A. M., M. D., *1900

PHYSICIAN AND SURGEON
AUTHOR, HISTORIAN

THURLOW WEED, *1882

EDITOR, STATESMAN
ALBANY, N. Y.

JAMES H. GLASS, M. D.

SURGEON IN CHARGE OF THE FAXTON HOSPITAL

MARSHALL ORLANDO TERRY, M. D.

SUR. GEN. S. N. Y. 1895-6-7-8 RANK OF BRIG. GEN. SUR.-IN-CHIEF UTICA HOM. HOS. & COM. TRAV. M. ACCI. ASSO. MEM. ASSO. MIL. SUR. OF U. S. PRES. ASSO. OF MIL. SUR.

JAMES G HUNT, M. D.

SURGEON FAXTON HOS. STAFF AND N. Y., ONTARIO & W. RAILWAY. VICE-PRES. INTERNATIONAL ASS'N RAILWAY SURGEONS. VICE-PRES. GLOBE WOOLEN COMPANY

HAROLD L. PALMER, M. D.

SUPERINTENDENT UTICA STATE HOSPITAL

NICOLL HAVENS DERING, M. D.,
*1794-1867
TRUSTEE AND REGISTRAR COLLEGE OF PHYSICIANS AND SURGEONS, NEW YORK

CHARLES E. SMITH, M. D.
MEMBER CONSULTING STAFF ST. LUKE'S HOSPITAL, UTICA, N. Y.
WHITESBORO, N. Y.

A. JAMES BROWN, M. D.
MEMBER ST. LUKE'S HOSPITAL MEDICAL STAFF

CHARLES BYRON TEFFT, M. D.
PHYSICIAN AND SURGEON
MEMBER PHYS. STAFF FAXTON HOSPITAL

THOMAS J. BERGEN, M. D.
PHYSICIAN AND SURGEON
MEMBER BOARD OF CHARITIES 1895-1898

SOMERS C. MAXSON, M. D.
SURGEON TO ST. ELIZABETH'S HOSPITAL

WALLACE CLARKE, A. M., M. D., C. M.
HEALTH OFFICER

IRA MORRIS COMSTOCK, M. D.
PHYSICIAN AND SURGEON
NEW YORK MILLS, N. Y.

ARTHUR ROGERS GRANT, M. D.
SURGEON TO UTICA HOMEOPATHIC HOSPITAL

C. GRAY CAPRON, M. D.
UTICA HOMEOPATHIC HOSPITAL
EX-PRESIDENT COUNTY SOCIETY

MORRIS JAY DAVIS, M. D.
PHYSICIAN AND SURGEON
PHYSICIAN TO FAXTON HOSPITAL

FRED JAMES DOUGLAS, M. D.
PHYSICIAN AND SURGEON

HENRY H. TOMPKINS, D. D. S.
DENTIST

WILLIAM SEYMOUR MORRIS, M. D.
PHYSICIAN AND SURGEON

JULIUS F. WINGENBACH, M. D.
PHYSICIAN AND SURGEON

IRA D. HOPKINS, M. D.
TREASURER UTICA FREE DISPENSARY
PHYSICIAN TO UTICA CITY HOSPITAL 1859-60
AND 1863-65

WALLACE G. HOLLINGWORTH
VETERINARIAN

LYMAN LINCOLN WIGHT, M. D., *1899
AGRICULTURIST AND CHEESE MANUFACTURER
WHITESBORO, N. Y.

FRANK P. BAYLISS
PHYSICIAN AND PROPRIETOR OF WHITESBORO SANITARIUM, WHITESBORO, N. Y.

ALBERT E. STAFFORD, M. D.
PHYSICIAN AND SURGEON
WHITESBORO, N. Y.

ALEXANDER COVENTRY, M. D., *1831
PHYSICIAN AND AGRICULTURIST

JOHN H. LOTHROP, *1769-1829
LAWYER, BANKER, EDITOR

TALCOTT CAMP, *1762-1832
MERCHANT AND MAGISTRATE

ALEXANDER B. JOHNSON, *1786-1867
BANKER

REV. CHARLES CHAUNCEY, *1592-1671
SECOND PRESIDENT OF HARVARD COLLEGE

REV. CHARLES CHAUNCEY DARLING,
*1799-1887
MEMBER NEW YORK PRESBYTERY

GEORGE L. MILLER, M. D.
OMAHA, NEB.

GEN. CHARLES W. DARLING
COR. SECRETARY ONEIDA HISTORICAL SOCIETY.
HON. SECRETARY EGYPT EXPLORATION FUND.
MEM. VICTORIA INSTITUTE, LONDON, ETC.

NICHOLAS EDWARD DEVEREUX

PRES. OF THE SKENANDOA COTTON CO. SEC'Y & TREAS. ONEITA KNITTING MILLS. PRESIDENT OF THE UTICA PUBLIC LIBRARY

HENRY J. WOOD

PRESIDENT OF THE UTICA CEMETERY ASSOCIATION

JOHN CORISH DEVEREUX, *1884

VICE-PRESIDENT OF THE STATE BOARD OF CHARITIES AND CORRECTION

NICHOLAS DEVEREUX, *1855

MERCHANT, BANKER

ROBERT MIDDLETON, *1902

LATE PRESIDENT AND AGENT GLOBE WOOLEN CO. AGENT FROM 1857-1902. PRESIDENT FROM 1882-1902

WALTER DEXTER MIDDLETON

PRESIDENT AND AGENT OF THE GLOBE WOOLEN CO. AND DIRECTOR SECOND NATIONAL BANK

CHARLES ABRAHAM BYINGTON

PRES. CAPRON KNITTING CO., RICHELIEU KNITTING CO. SEC. KENDALL KNIT. CO., REGAL TEXTILE CO. PAPER BOX MFR. V.-PRES. LION MAN. CO. ONTARIO BUTTON CO.

JOHN M. BRAINERD

PHOTOGRAPHER
ROME, N. Y.

JOHN BERTON JONES

PRES. UTICA HEATER CO. FORMER SEC. CARTON FURNACE CO. SCHOOL COM. OF UTICA 1894, 1895-1896, ALSO SOLDIER FROM THIS COUNTY, WAR OF REBELLION

WILLIAM S. FOSTER

PRESIDENT FOSTER BROTHERS MANUFACTURING COMPANY

JOHN L. MAHER

MAHER BROTHERS

CLOTHING MERCHANTS. TREAS. CHAM. COMMERCE 1900 AND 1901. PRES. CHAM. COMMERCE 1902

HENRY D. PIXLEY

WHOLESALE MANUFACTURER READY MADE CLOTHING

PRES. COM. TRAVELERS MUTUAL ASSOCIATION

JOEL A. OMENS

PRESIDENT AND TREASURER UTICA STEAM ENGINE AND BOILER WORKS

STEPHEN E. BABCOCK

CIVIL AND HYDRAULIC ENGINEER
CHIEF ENGINEER MOHAWK RIVER STRAIGHTENING IMPROVEMENT

PHILO C. CURTIS, *1860

FOUNDER UTICA STEAM ENGINE AND BOILER WORKS

PHILO S. CURTIS, *1895

PRESIDENT UTICA STEAM ENGINE AND BOILER WORKS

FREDERICK GEORGE WEAVER

BRICK MFR. AND FARMER. DIRECTOR 2ND NAT. BANK. TREASURER AMERICAN HARD WALL PLASTER COMPANY

DAVID LLEWELLYN DAVIES

TREASURER AND GENERAL MANAGER OLYMPIAN KNIT GOODS COMPANY

VAN RENSSELAER WEAVER

MFR. KNIT GOODS, ELBOEUF KNITTING CO. SHERIFF ONEIDA COUNTY 1895-1898

ROBERT ABLETT

MFR. OF KNIT GOODS. PROP. ANCHOR KNITTING MILL. SPECIAL PARTNER ALLIANCE KNITTING MILL, WHITESBORO, N. Y.

EDMUND MUNSON, *1805-1872

INVENTOR. MANUFACTURER OF MILLING MACHINERY

CHARLES W. HUTCHINSON, *1896

MAYOR OF UTICA 1875. PRESIDENT OF ONEIDA HISTORICAL SOCIETY

CHARLES MILLAR, *1890

FOUNDER OF CHARLES MILLAR & SON
PRESIDENT OF UTICA PIPE FOUNDRY CO.

W. D. WALCOTT, *1890

PRESIDENT OF THE NEW YORK MILLS
NEW YORK MILLS, N. Y.

JOHN F. HUGHES, *1903
GENERAL MANAGER AM. HARD WALL PLASTER CO. CHAIRMAN SCHOOL BOARD. CONTRACTOR AND BUILDER

JOHN MILTON BUTLER, *1895
MANUFACTURER AND JOBBER CLOTHING

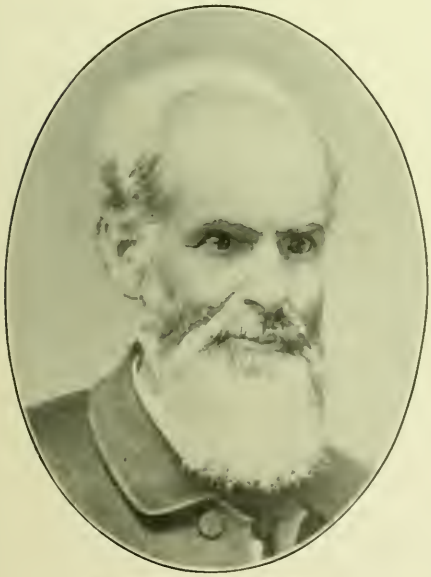

AMOS ROGERS, *1815-1879
INVENTOR AND MANUFACTURER

JOHN WILLIAM HOWARTH
DRUGGIST
HOWARTH-BALLARD DRUG CO.

CHARLES N. WHITE
WHITE'S POTTERY

NOAH WHITE, *1793-1865
FOUNDER OF WHITE'S POTTERY

NICHOLAS A. WHITE, *1819-1886
WHITE'S POTTERY
MEMBER ASSEMBLY 1872-1873

WILLIAM N. WHITE, *1842-1877
WHITE'S POTTERY

CHARLES OLIVER JONES
PAPER BOX MANUFACTURER
NEW HARTFORD, N. Y.

A. LEWIS WOODRUFF, *1888
RETIRED

JOSEPH BENEDICT, *1899
LAWYER

DELOS M. JOHNSON, *1902
PROPRIETOR BAGG'S HOTEL 1890-1902

WILLIAM B. WESTCOTT, *1887
MERCHANT

GEORGE WESTCOTT, *1889
PIONEER MERCHANT

HARVEY BARNARD, *1862
PIONEER. MERCHANT. WALL PAPER AND DECORATOR

HORACE BARNARD, *1873
MERCHANT
WALL PAPER AND DECORATOR

WALLACE HAMLIN DIVINE

W. H. DIVINE & CO.
MFRS. BUFFING WHEELS AND CLOTH SPECIALTIES
CAPRON, N. Y.

WILLIAM F. BOSSERT

PRESIDENT OF THE BOSSERT ELECTRICAL CONSTRUCTION CO.

EDMUND W. STRADLING

PRESIDENT STRADLING PLUMBING AND HEATING COMPANY

HENRY BECKWITH

HARDWARE MERCHANT NEARLY 50 YEARS

EBENEZER A. SESSIONS, *1815-1893
MERCHANT
ELBRIDGE, N. Y.

FREDERICK W. SESSIONS
WHOLESALE AND RETAIL MILLINERY

CHAS. M. BACHMAN

NOBLE F. MARTIN
CLOTHING MERCHANT FOR MANY YEARS
MANAGER OF MASONIC FAIRS OF UNITED STATES

NEWTON HOWE
N. HOWE & SON
WHOLESALE PRODUCE DEALERS

ARTHUR C. HOWE
N. HOWE & SON
WHOLESALE PRODUCE DEALERS

E. WILLIAM REUSSWIG
MEATS AND POULTRY
COMMISSIONER OF CHARITIES

ASA O. FULLER, *1903
ASA FULLER, SON & CO.
TRUCKING

JOHN T. EVANS

PRES. UTICA BD. FIRE UNDERWRITERS. INS. & REAL EST. PRES. UTICA CIT. CORPS VET. ASSN. DIR. UTICA MEC. ASSOCIATION. TREAS. & TRUS. PARK BAP. CHURCH

GEORGE W. MILLER

SUPERINTENDENT METROPOLITAN LIFE INSURANCE COMPANY

EDMUND RICHARDS*

CONTRACTOR

MEMBER BOARD OF CHARITIES 1887-1890

JOHN MULHOLLAND*

MERCHANT

MEMBER BOARD OF CHARITIES 1873-1876

HERBERT D. RUSHMER
ARCHITECT
AGNE, RUSHMER & JENNISON

G. EDW. COOPER
ARCHITECT

GEORGE A. STACK
TREASURER UTICA GAS & ELECTRIC CO.
COMMISSIONER OF CHARITIES

ALBERT R. HATFIELD, M. E.
MANAGER OF UTICA CANNING CO.

GEORGE W. PEARCE
MANAGER "THE BUTTERFIELD"

JOHN W. MANLEY
CLERK BOARD CHARITIES 1895-. SUPERINTENDENT SECTION NO. 5 ERIE CANAL 1890-1895. CITY ASSESSOR 10 YEARS

CARL K. FREY
OFFICIAL PHOTOGRAPHER

GEORGE WILSON-JONES
SECRETARY AND TREASURER RETAIL LUMBER DEALERS' ASSOCIATION OF THE STATE OF NEW YORK

GEORGE RALPH, *1881
FOUNDER OF ONEIDA BREWING COMPANY

GEORGE RALPH, JR., *1889
PRESIDENT ONEIDA BREWING COMPANY

GEORGE FREDERICK RALPH
TREASURER ONEIDA BREWING CO.
DIRECTOR ONEIDA NATIONAL BANK

GEORGE ARTHUR RALPH
MANAGER ONEIDA BREWING COMPANY

WILLIAM H. FITCHARD
HOP MERCHANT

F. X. MATT
SUPERINTENDENT AND TREASURER OF THE WEST END BREWING CO.

JOHN QUINN
PRESIDENT EAGLE BREWING COMPANY
MEMBER BOARD OF CHARITIES 1879-

JOSEPH JOERISSEN*
CIGAR MANUFACTURER
MEMBER BOARD OF CHARITIES 1890-1893

HENRY W. ROBERTS
TREASURER ONEIDA COUNTY

GEORGE W. JONES
CITY TREASURER OF UTICA, N. Y.

JOHN J. BANNIGAN
DEPUTY CITY TREASURER OF UTICA, N. Y.

CHARLES F. CLEVELAND
CHIEF OF POLICE
CONNECTED POLICE DEPARTMENT 30 YEARS

B. V. BUTTS

TREASURER AND MANAGER B. & C. ELECTRICAL CONSTRUCTION CO.

E. J. BROWN

PRESIDENT B. & C. ELECTRICAL CONSTRUCTION COMPANY

FRANK B. CHAPMAN

SECRETARY B. & C. ELECTRICAL CONSTRUCTION COMPANY

WILLIAM J. CURRAN

UNDERTAKER

FRED A. CASSIDY
UNDERTAKER

PATRICK CASSIDY, *1882
MERCHANT

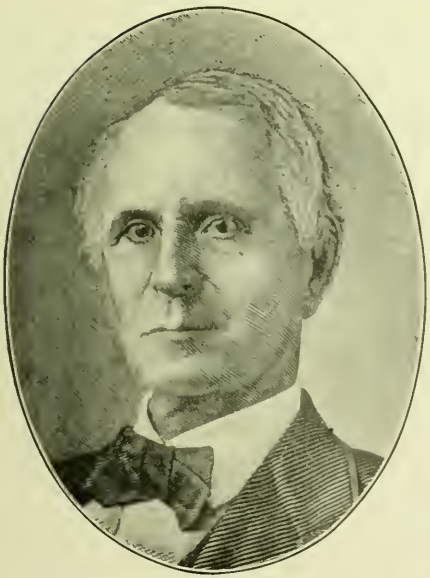

THOMAS HOPPER*
PRESIDENT UTICA WATER WORKS

JOHN F. SEYMOUR, *1890
LAWYER

JAMES MERRIMAN*
MERCHANT
MEMBER BOARD OF CHARITIES 1876-1879

FREDERICK JAMES DAVIS
OF CHAS. P. DAVIS SONS. ART GLASS MANUFACTURER
CHAIRMAN BD. POLICE & FIRE COMMISSIONERS

JESSE BARKER ANTHONY
SUPERINTENDENT OF THE MASONIC HOME
UTICA, N. Y.

GEORGE HATFIELD
PRESIDENT UTICA CANNING CO.

NOTABLE MEN
of CENTRAL NEW YORK

Rome and Oneida

XIX AND XX CENTURIES

DWIGHT J. STODDARD, PUBLISHER
1903

EV. HUGH LORINGTON MORRISON CLARKE,
*1879
PASTOR ZION EPISCOPAL CHURCH
ROME, N. Y.

REV. JOHN H. EGAR, D. D.
RECTOR OF ZION CHURCH (EPISCOPAL), ROME, N. Y. 22 YEARS RECTOR FEB. 1903

REV. A. MURPHY
PASTOR ST. PETER'S (R. C.) CHURCH
ROME, N. Y.

REV. JOHN H. JONES
MINISTER OF THE GOSPEL. 50 YEARS' CONNECTION WITH WELSH CALVINISTIC METHODIST OR (WELSH PRESBYTERIAN) ROME, N. Y.

WILLIAM E. SCRIPTURE
JUSTICE SUPREME COURT
ROME, N. Y.

RODOLPHUS C. BRIGGS
SPECIAL COUNTY JUDGE 1893-1899
COUNSELOR AT LAW
ROME, N. Y.

TIMOTHY CURTIN
DISTRICT ATTORNEY OF ONEIDA CO.
ROME, N. Y.

BLOOMFIELD J. BEACH, *1894
LAWYER
ROME, N. Y.

D. E. WAGER, *1890
LAWYER
ROME, N. Y.

FREDERIC L. WAGER
LAWYER
ROME, N. Y.

HORACE B. CASE
INSURANCE AND REAL ESTATE. GENL. AGT. NEW YORK LIFE INSURANCE CO. PRESIDENT CIVIL SERVICE COMMISSION, ROME, N. Y.

KENDRICK S. PUTNAM, A. M.
ACCOUNTANT. CITY CHAMBERLAIN
ROME, N. Y.

JOHN DARWIN HIGGINS, A. M. *1903
PROF. OF LANGUAGES AND HIGHER MATHEMATICS.
MANAGING DIRECTOR OF ROME, N. Y. GAS &
ELECTRIC LIGHT & POWER CO. ROME, N. Y.

ARTHUR W. SOPER, *1838-1901
RAILROAD MANAGER. PRESIDENT SAFETY CAR
HEATING & LIGHTING CO. ROME, N. Y.

JOHN B. JERVIS, *1884
CIVIL ENGINEER
PRESENTED PUBLIC LIBRARY TO CITY OF ROME
ROME, N. Y.

THOMAS GILL NOCK, *1890
PRESIDENT NEW YORK LOCOMOTIVE WORKS
PRESIDENT FIRST NATIONAL BANK
ROME, N. Y.

HENRY C. SUTTON, M. D.

HEALTH OFFICER CITY OF ROME. CHIEF OF STAFF ROME CHARITY HOSPITAL. PHYSICIAN TO DEAF MUTE HOSPITAL

THOMAS GILL NOCK, M. D.

PHYSICIAN AND SURGEON. STAFF ROME HOSPITAL. DIS. SURGEON N. Y. C. R. R. DIRECTOR FIRST NATIONAL BANK, ROME, N. Y.

J. ORLEY STRANAHAN, M. D.

PHYSICIAN AND SURGEON. PRESIDENT FIRST DISTRICT BRANCH N. Y. STATE MEDICAL ASSOCIATION. ROME, N. Y.

GILBERT N. LEHR, M. D.

VISITING PHYSICIAN TO ROME HOSPITAL OWNER OF VERONA MINERAL SPRINGS

CONWAY A. FROST, M. D.
MEMBER OF STAFF OF ROME HOSPITAL AND CONSULTING STAFF OF ST. LUKE'S HOSPITAL
UTICA, N. Y. ROME, N. Y.

HENRY D. WHITE, M. D.
STAFF ROME HOSPITAL
SECRETARY ROME MEDICAL SOCIETY
ROME, N. Y.

HOWARD J. TELLER, M. D.
PHYSICIAN AND SURGEON
MEMBER OF STAFF OF ROME HOSPITAL
ROME, N. Y.

CHARLES E. FRASER, M. D.
PHYSICIAN AND SURGEON

WILLEY J. P. KINGSLEY, M. D.

PRESIDENT FARMERS' NATIONAL BANK
PRESIDENT AND DIRECTOR VARIOUS CORPORATIONS
ROME, N. Y.

EDWARD COMSTOCK

LUMBER
VICE-PRESIDENT FARMERS' NATIONAL BANK
ROME, N. Y.

SAMUEL WARDWELL

CASHIER FARMERS' NAT. BANK 1878—CASH. FORT STANWIX NAT. BANK 1856-1878. CASH. HUNGERFORD BK. ADAMS, JEF. CO. 1853-55. ROME N. Y.

JOHN S. WARDWELL

SECRETARY AND TREASURER WARDWELL HARDWARE CO., ROME, N. Y.

EZRA A. VARY

TREASURER ROME TEXTILE CO.
ROME, N. Y.

ARTHUR FULLER CARPENTER

YALE '95. TREAS. OF ROME METALLIC BEDSTEAD CO. AND MERRIMAC MATTRESS MFG. CO., BOSTON. PRES. OF CENTRAL BEDDING CO. OF ILL., CHICAGO

JAMES P. OLNEY

TREASURER OF FORT STANWIX CANNING CO.
ROME, N. Y.

WILLIAM J. DOYLE

MACHINIST AND BRASS FOUNDER
SECTY. AND TREAS. FORT STANWIX KNITTING CO.
ROME, N. Y.

GEORGE W. DAVIS

JUSTICE OF THE PEACE TOWN OF FLOYD FOR 20 YEARS. JUSTICE OF THE PEACE CITY OF ROME 1871-1891. NOTARY PUBLIC. ROME, N. Y.

HENRY JOHNSON, *1892

JUSTICE OF THE PEACE. MERCHANT
ROME, N. Y.

ALFRED SANDFORD, *1898

REAL ESTATE AND FINANCIAL AGENT
EX-EDITOR ROMAN CITIZEN
ROME, N. Y.

EDWARD HUNTINGTON*

BANKER
ROME, N. Y.

ARTHUR J. WYLIE

PRESIDENT ROME TEXTILE CO. PRES. FORT STANWIX LAND CO. DIRECTOR FARMERS' NAT. BANK. TRUSTEE ONEIDA COUNTY SAVINGS BANK

CHARLES H. SAULPAUGH

PRES. LEE CANNING CO. WHOLESALE TOBACCONIST, WINES AND LIQUORS. OWNER MAPLE LAWN FARM. ROME, N. Y.

HUGH P. OWENS

DEPUTY SHERIFF OF ONEIDA COUNTY

FREDERICK M. ORTON

FURNITURE DEALER AND UNDERTAKER TRUSTEE OF ONEIDA COUNTY SAVINGS BANK ROME, N. Y.

REV. SAMUEL JESSUP, D. D.
PASTOR EMERITUS FIRST PRESBYTERIAN CHURCH
ONEIDA, N. Y.

REV. HOWLAND C. MERRILL
PASTOR FIRST BAPTIST CHURCH
ONEIDA, N. Y.

REV. JOHN ARTHUR
RECTOR ST. JOHN'S EPISCOPAL CHURCH
ONEIDA, N. Y.

JAMES B. JENKINS, *1903
ATTORNEY AND COUNSELOR AT LAW
EX-CITY JUDGE
ONEIDA, N. Y.

ALFRED D. KENNEDY, *1899
LAWYER
COUNTY JUDGE AND SURROGATE
ONEIDA, N. Y.

BENJAMIN FRANKLIN CHAPMAN, *1892
ATTORNEY AND COUNSELOR AT LAW
COUNTY JUDGE AND SURROGATE
ONEIDA, N. Y.

STEPHEN CHAPMAN, *1890
ATTORNEY AND COUNSELOR AT LAW
ONEIDA, N. Y.

HIRAM LINDLEY ROCKWELL, LL. B.
LAWYER AND GENERAL INSURANCE
EX-SCHOOL COMMISSIONER
ONEIDA, N. Y.

MATHEW J. SHOECRAFT, M. A.
ATTORNEY AND COUNSELOR AT LAW SINCE 1850
ONEIDA, N. Y.

JOSEPH BEAL, A. M.
LAWYER
ONEIDA, N. Y.

CHARLES EDWARD REMICH
PRES. BOARD OF ALDERMEN. EX-SHERIFF MADISON CO. CAPT. 35TH SEPARATE COMPANY NATIONAL GUARDS, ONEIDA, N. Y.

OTTO PFAFF, M. D.
PHYSICIAN AND SURGEON
AND MAYOR OF ONEIDA, N. Y.

EDWARD J. STONE, M. D.
PHYSICIAN AND SURGEON
ONEIDA, N. Y.

MARTIN CAVANA, M. D.
PROP. ONEIDA PRIVATE HOSPITAL. EX-PRES. N. Y. S. ASSN. OF RAILWAY SURGEONS. CAPT. ONEIDA BATTERY. PRES. SYLVAN BEACH, N. Y.

MARTIN P. CAVANA, *1898
MARCY, ONEIDA COUNTY, N. Y.

EUGENE H. CARPENTER, M. D.
PHYSICIAN AND SURGEON
ONEIDA, N. Y.

HENRY W. CARPENTER, M. D.
PHYSICIAN AND SURGEON
ONEIDA, N. Y.

JULIUS M. GOLDSTEIN
FIRST ELECTED MAYOR OF THE CITY OF ONEIDA, 1901. MANUFACTURER OF CIGARS.
ONEIDA, N. Y.

ANTHONY T. GARVIN
WHOLESALE AND RETAIL LIQUORS. DIRECTOR IN FARMERS' AND MERCHANT'S STATE BANK, ONEIDA, N. Y.

C. WILL CHAPPELL

FIRST VICE-PRESIDENT AND GENERAL MANAGER NATIONAL CASKET CO. PRESIDENT ONEIDA SAVINGS BANK, ONEIDA, N. Y.

AMBROSE W. HILL

SECRETARY AND TREASURER ONEIDA SAV. BANK ONEIDA, N. Y.

JOHN MAXWELL

MANAGER NATIONAL CASKET CO. ORGANIZED ONEIDA SAVINGS BUILDING & LOAN ASSO., PRES. FOR SEVEN YEARS. ONEIDA, N. Y.

WILLIAM E. WITTER

REAL ESTATE AND CAPITALIST ONEIDA, N. Y.

THEODORE F. HAND, *1897

PRESIDENT ONEIDA VALLEY NATIONAL BANK
ONEIDA, N. Y.

JUDSON W. WARNER

INVENTOR AND MFR. OF WARNER SAFETY HEATING BOILERS. BUILDER AND FIRST OWNER CITY WATER WKS. ALSO INTRO. AND OP. CITY ELEC. LIGHTS, ETC. ONEIDA, N. Y.

JOHN M. KENNEDY

DIRECTOR OF ONEIDA VALLEY NATIONAL BANK
MERCHANT, RETIRED. ONEIDA, N. Y.

PRENTICE DANA CHENEY

CONTRACTOR
ONEIDA, N. Y.

NOTABLE MEN
of CENTRAL NEW YORK

Little Falls, Ilion, Herkimer and Mohawk

XIX AND XX CENTURIES

DWIGHT J. STODDARD, PUBLISHER
1903

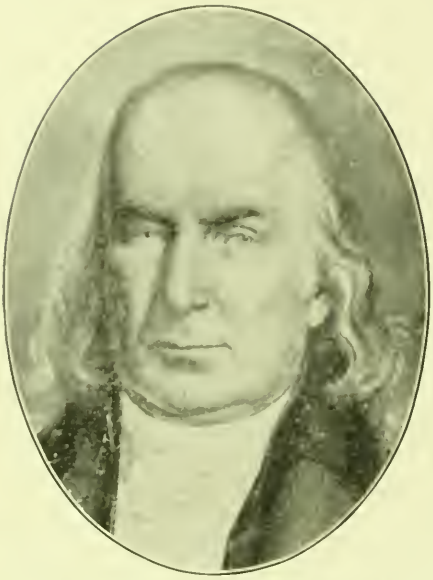

REV. JOHN P. SPINNER, *1848
MOHAWK, N. Y.

REV. CHARLES E. S. RASAY
RECTOR OF EMMANUEL CHURCH
LITTLE FALLS, N. Y.

REV. C. B. SMITH
FIRST BAPTIST CHURCH, HERKIMER, N. Y.
LECTURER

REV. WILLIAM C. PROUT
RECTOR OF CHRIST CHURCH
HERKIMER, N. Y.

FRANCIS ELIAS SPINNER, *1890

PRES. MOHAWK VALLEY BANK. COM. BUILDING STATE LUN. ASY. AT UTICA 1838-39. CONG. 1855-1861. U. S. TREAS. 1861-1875. MOHAWK, N. Y.

WARNER MILLER

PAPER MFR. MEMBER OF ASSEMBLY 1874-1875. MEMBER CONGRESS 1878 TO 1881. U. S. SENATE 1881 TO 1887. HERKIMER, N. Y.

GEN. HENRY WAGER HALLECK, *1814-1872

GENERAL IN CHIEF U. S. ARMY 1862-1864

DANIEL D. DEVOE, *1882

ILION, N. Y.

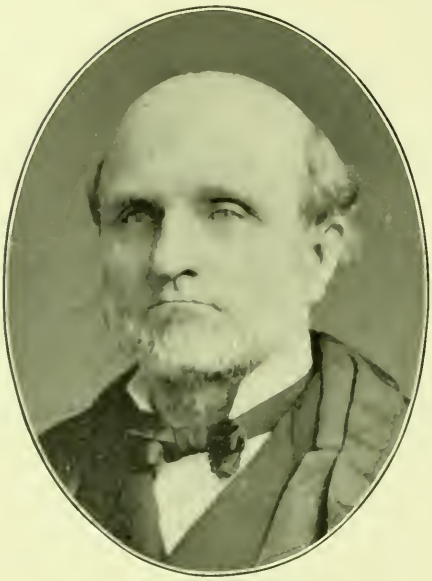

ROBERT EARL, *1902
JUDGE COURT OF APPEALS 1875-1892
CHIEF JUDGE COURT OF APPEALS 1892-1902
HERKIMER, N. Y.

SAMUEL EARL*
LAWYER
HERKIMER, N. Y.

JAMES B. RAFTER
PRESIDENT NATIONAL MOHAWK VALLEY BANK.
PRESIDENT MOHAWK VALLEY KNITTING
MILLS, MOHAWK, N. Y.

MYRON G. BRONNER
COUNSELOR AT LAW
DIRECTOR NATIONAL HERKIMER BANK
LITTLE FALLS, N. Y.

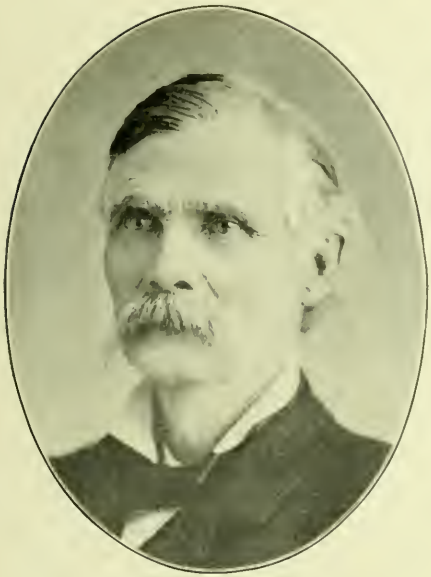

GEORGE W. SMITH

LAWYER. EX-COUNTY JUDGE ONEIDA COUNTY
EX-MEMBER ASSEMBLY HERKIMER COUNTY

EDWIN B. MITCHELL

LAWYER
HERKIMER, N. Y.

P. H. MURPHY

ATTORNEY AND COUNSELOR
LITTLE FALLS, N. Y.

WILLIAM J. GARDINIER

LAWYER. CORPORATION ATTORNEY OF HERKIMER
1899-1901. HERKIMER, N. Y.

SEYMOUR S. RICHARDS, M. D.
PRESIDENT OF FRANKFORT VILLAGE
TEN YEARS CORONER OF HERKIMER COUNTY

FRED J. HARTER, M. D.
PHYSICIAN AND SURGEON
EX-PRESIDENT VILLAGE OF HERKIMER, N. Y.

CYRUS KAY, M. D.
PHYSICIAN AND SURGEON
HERKIMER, N. Y.

CYRUS KAY, *1898

ALBERT N. RUSSELL

LUMBER DEALER AND MANUFACTURER. 2ND PRESIDENT HERKIMER COUNTY HISTORICAL SOCIETY, ILION, N. Y.

ELIPHALET REMINGTON. *1861

FOUNDER OF THE VILLAGE OF ILION AND ITS GUN MANUFACTURING INTERESTS

PHILO REMINGTON, *1889

MANUFACTURER OF GUNS, AGRICULTURAL IMPLEMENTS AND THE REMINGTON TYPEWRITER ILION, N. Y.

ELIPHALET REMINGTON

RETIRED. MANUFACTURER OF GUNS, AGRICULTURAL IMPLEMENTS AND REMINGTON TYPEWRITER

JOHAN DITLEV FREDERIKSEN

MANAGER
CHR. HANSEN'S LABORATORY
LITTLE FALLS, N. Y.

JACOB ZOLLER

PRODUCE AND PROVISION MERCHANT. PROPRIETOR OF CHEESE FACTORIES AND DAIRY FARMS
LITTLE FALLS, N. Y.

LANDON N. LYNT

VICE-PRESIDENT AND MANAGER LITTLE FALLS MANUFACTURING CO. LITTLE FALLS, N. Y.

J. B. CRIMMINS

MANAGER, SECRETARY AND TREASURER OF THE LITTLE FALLS COAL COMPANY, LITTLE FALLS, N. Y.

E. TEN EYCK LANSING
MEM. AM. SOC. C. E.
CITY ENGINEER, LITTLE FALLS, N. Y.

GEORGE G. HAKES
SECRETARY INTER-STATE TELEPHONE CO.
LITTLE FALLS, N. Y.

HARRY L. BECKER
INSURANCE. REAL ESTATE. PRESIDENT BECKER & CO. LUMBER AND BOX MANUFACTURERS
LITTLE FALLS, N. Y.

M. J. BUCKLIN
PHOTOGRAPHER
LITTLE FALLS, N. Y.

SYRACUSE CITIZENS CORPS

NOTABLE MEN
of CENTRAL NEW YORK

Oswego

XIX AND XX CENTURIES

DWIGHT J. STODDARD, PUBLISHER
1903

REV. CHARLES HARRIS JONES, D. D.

PASTOR 1ST PRESBYTERIAN CHURCH, OSWEGO, N. Y.
CHAPLAIN-IN-CHIEF, S. A. W. VETERAN'S ASSOCIATION.
EDITOR "EMINENT DIVINES OF THE STATE OF NEW YORK."

JOHN T. MOTT

PRESIDENT FIRST NATIONAL BANK OF OSWEGO

MAURICE LAUCHLIN WRIGHT

JUSTICE OF THE SUPREME COURT

CHARLES N. BULGER

CITY ATTORNEY 1882-1883. JUDGE RECORDER'S COURT 1883-1903. FIRST DEPUTY ATTORNEY-GENERAL 1903-1905

GEORGE BEALE SLOAN

MEMBER AND SPEAKER OF THE ASSEMBLY OF THE STATE OF NEW YORK. SENATOR FROM 1885 TO 1891. PRES. OF THE SECOND NAT. BANK, OSWEGO

THEODORE IRWIN, *1903

VICE-PRESIDENT SECOND NATIONAL BANK. PRES. NATIONAL RAILWAY SPRING CO. PRESIDENT STANDARD YARN COMPANY

STEPHEN MORTIMER COON

BORN 1845. GRADUATE HAMILTON COL. LAW SCHOOL 1873. ATTY. AND COUN. AT LAW. MEM. AS. S. N. Y. 1888 AND 1889. PRACTICED LAW IN OSWEGO SINCE 1876

C. D. BENSON

MANUFACTURER
MINETTO, N. Y.

JOHN J. LAMOREE

BORN 1833. ADMITTED AS ATTY. AT LAW 1859. DIST. ATTY. 1872-1879. COLLECTOR OF CUSTOMS 1882-1885. HOME MEXICO AND OSWEGO

HENRY ALBERT JONES

ATTORNEY AND COUNSELOR AT LAW

GEORGE B. SLOAN, JR.

FORMERLY VICE-PRES. RY. STEEL SPRING CO. DIR. OSWEGO SHADE CLOTH CO. AND 2D. NAT. BANK OF OSWEGO, N. Y. ALSO TRUS. OSWEGO CO. SAV. BK.

WILLIAM PIERSON JUDSON

ENGINEER LAKE ONTARIO HARBORS & FORTS 1868 TO 1898. DEPUTY STATE ENGINEER OF N. Y. 1899 TO 1905. PRESIDENT OSWEGO HISTORICAL SOCIETY 1896 TO 1903

HENRY S. CONDÉ, *1878
PIONEER KNIT GOODS MANUFACTURER

SWITS CONDÉ, *1902
KNIT GOODS MANUFACTURER

FREDERIC CONDÉ
KNIT GOODS MANUFACTURER

DAVID H. JUDSON, *1891
NORTHERN TRANSPORTATION CO. PROP. FERTILIZER CO. EX-SUPERVISOR 8TH WARD. EX-FIRE COMMISSIONER. EX-SCHOOL COMMISSIONER

NIEL GRAY
MANUFACTURER

NIEL GRAY, JR.
MANUFACTURER

LORENZO W. TANNER, *1897
FARMER

CHARLES A. TANNER
PRESIDENT OSWEGO HARDWARE CO.

WILLIAM JAMES BULGER, M. D.

PHYSICIAN AND SURGEON. MAYOR OF OSWEGO 1892-1893. COL. OF CUSTOMS FOR DIST. OF OSWEGO, N. Y. DURING PRES. CLEVELAND'S 2D. AD.

CHARLES SIBLEY ALBERTSON, M. D.

PHYSICIAN AND SURGEON

JAMES K. STOCKWELL, M. D.

OSWEGO HOSPITAL STAFF
MAYOR OF OSWEGO 1888-1889

IRA L. JONES, M. D.

PHYSICIAN AND SURGEON
MINETTO, N. Y.

EDWARD A. SHELDON, A. M., Ph. D., *1897
FOUNDER AND PRINCIPAL OF OSWEGO STATE NORMAL SCHOOL FROM 1861 TO 1897

ISAAC BUCHANAN POUCHER, A. M., Ph. D.
PROF. OF MATHEMATICS OSWEGO STATE NORMAL SCHOOL 1866 TO 1897. PRINCIPAL 1897 TO PRESENT TIME

PROF. CHARLES W. RICHARDS
PRINCIPAL OSWEGO HIGH SCHOOL
PRESIDENT SECURITY BUILDING AND LOAN ASSOC.

VIRGIL CHITTENDEN DOUGLAS, *1883
SUPT. OF SCHOOLS IN OSWEGO, N. Y. 1869-1883

JOHN BARCLAY ALEXANDER
POSTMASTER
EDITOR AND PUBLISHER OSWEGO TIMES

CHARLES H. GRANT
MARINE ARTIST

JOHN ALBRO PLACE, *1902
MEMBER ASSEMBLY. POSTMASTER
AUDITOR OF CANAL DEPARTMENT

JACOB M. JACOBS, *1878
TEACHER OF PENMANSHIP
100 YEARS, 2 MONTHS AND 4 DAYS OLD

RICHARD J. OLIPHANT, *1896
PRINTER AND PUBLISHER

RICHARD OLIPHANT, *1862
PRINTER AND PUBLISHER

THOMAS MOORE
FIRST LIEUTENANT 110TH N. Y. V. INFANTRY.
COUNTY TREASURER SINCE 1886 AND
AT PRESENT TIME

MANNISTER WORTS
STEAM BAKERY AND CONFECTIONERY

BENJAMIN BAKER
MAYOR OF OSWEGO
BAKER'S MACHINE WORKS

ALANSAN S. PAGE
MAYOR OF OSWEGO FROM 1869 TO 1872
MANUFACTURER

BENJAMIN DOOLITTLE, *1895
STATE SENATOR 1876-77. ASSEMBLYMAN 1869.
MAYOR OF OSWEGO 1874

SYLVESTER DOOLITTLE, *1881
SHIP BUILDER. COMMISSION MERCHANT
ELEVATOR PROPRIETOR

CHARLES HENRY BOND
WHOLESALE LUMBER DEALER

OZRO MARTIN BOND
MANUFACTURER & WHOLESALE LUMBER DEALER

RICHARD BYRNE
MANAGER OSWEGO BEEF CO.

ARTHUR WIGGINS
UTICA, N. Y.

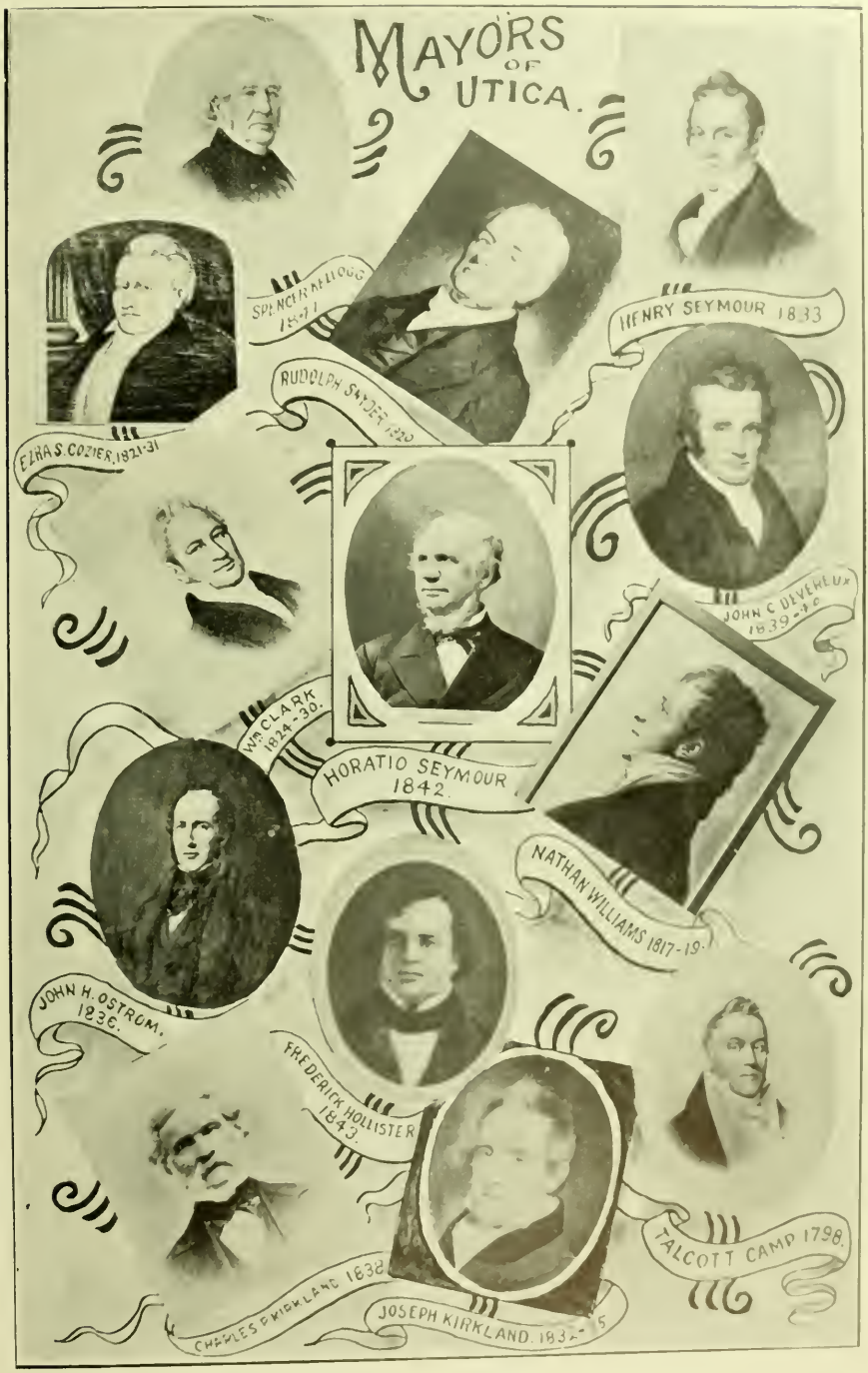
MAYORS OF UTICA.
SPENCER ALLOOG 1871
HENRY SEYMOUR 1833
RUDOLPH SNYDER 1820
ELIHA S. COZIER, 1921-31
JOHN C. DEVEREUX 1839-40
WM. CLARK 1824-30.
HORATIO SEYMOUR 1842.
NATHAN WILLIAMS 1817-19
JOHN H. OSTROM. 1836.
FREDERICK HOLLISTER 1843.
TALCOTT CAMP 1798.
CHARLES KIRKLAND 1832
JOSEPH KIRKLAND. 1832-5

MAYORS OF UTICA.
DEWITT C. GROVE 1860-62.
THOMAS R. WALKER. 1849-50.
EDMUND A. WETMORE. 1845-46.
HENRY H. FISH. 1855
CHAS. A. DOOLITTLE 1853
WARD HUNT, 1844.
CALVIN HALL. 1866
CHARLES S. WILSON 1859-67
ALRICK HUFFELL
JAMES N. WILLIAMS. 1847.
JOSHUA A. SPENCER. 1848.
JOHN T. HINMAN. 1851-54

MAYORS OF UTICA.
JOHN BUTTERFIELD 1865.
THEODORE F. BUTTERFIELD 1872.
CHAS. W. HUTCHINSON 1875.
JOHN BUCKLEY, 1879.
EPHRAIM CHAMBERLAIN. 1869.
M. S. CONSTOCK 1871
JAMES McQUADE 1860-70.
ROSCOE CONKLING. 1858.
THEODORE S. SAYRE 1874.
CHAS. H. DANNIS 1873
DAVID H. GAFFIN. 1877.
CHARLES E. BARNARD. 1876.
JAMES BENTON 1878

MAYORS OF UTICA.
THOMAS WHEELER. 1892-3.
SAMUEL J. BARROWS 1869.
ALEXANDER T. GOODWIN. 1890-91.
J. THOMAS SPRIGGS 1868-80.
JOHN G. GIBSON. 1894-7.
JAMES S. SHERMAN 1884.
CHARLES A. TALCOTT. 1902
HENRY MARTIN. 1886.
CHARLES A. DOOLITTLE. 1883
JAMES MILLER 1881.
RICHARD W. SHERMAN 1900-01
FRANCIS H. BLANDCK 1882
THOMAS E. KINNEY 1895-99.

INDEX

An asterisk (*) in the book indicates that the person has died

PAGE

Abel, William Alonzo..... 228
Ablett, Robert..... 353
Ackerman, Daniel..... 108
Ackroyd, Wm. E..... 223
Adams, M. D., Murray M..... 306
Agne, Jr., Jacob..... 336
Aiken, Eugene Clarence..... 271
Albertson, M. D., Charles Sibley..... 405
Aldrich, Bruce S..... 86
Alexander, John Barclay..... 407
Alexander, William H..... 82
Alexander, William H..... 82
Allen, Frederick..... 275
Allen, Harry A..... 301
Allewelt, Emil M..... 211
Allewelt, Frank Joseph..... 211
Alnutt, John L..... 285
Alvord, George Dwight..... 222
Alvord, Thomas Gold..... 77
Amos, Charles Louis..... 236
Amos, Jacob..... 87
Andrews, LL. D., Charles..... 23
Andrews, Charles W..... 29
Andrews, Frank L..... 223
Andrews, Henry D..... 186
Andrews, John Young..... 56
Andrews, William Shankland..... 25
Anthony, M. D., Albert G..... 140
Anthony, Jesse Barker..... 370
Armstrong, Augustus T..... 174
Armstrong, D. D. S., DeLancey B..... 302
Arthur, Rev. John..... 382
Austin, Frank Alphonso..... 118
Averill, Charles Sydle..... 160
Avery, Charles I..... 271
Avery, Edward H..... 274
Avery, George S..... 49
Avery, William H..... 262
Babbitt, M. D., Otis H..... 280
Babcock, M. D., Archer Dorval..... 134
Babcock, Frank E..... 308
Babcock, Frederick William..... 308
Babcock, George Henry..... 308
Babcock, Henry Holmes..... 308
Babcock, Stephen E..... 352
Babcock, D. D., Rev. Theodore..... 11
Bachman, Charles M..... 360
Bachman, Clawson..... 181
Bacon, M. D., Charles Giles..... 297
Bacon, M. D., Charles James..... 297
Bacon, Francis Eugene..... 106
Bacon, Irving..... 271
Bacon, William Johnson..... 322
Bagg, Egbert..... 338
Bagg, Egbert..... 338
Bagg, Jr., Moses..... 338

PAGE

Bagg, A. M., M. D., M. M..... 340
Bagg, S. F..... 339
Bailey, LL. D., L. Prentiss..... 341
Baker, M. D., Allen E..... 78
Baker, Benjamin..... 409
Baldwin, Abram Turnure..... 93
Baldwin, Charles G..... 34
Baldwin, Harvey..... 38
Baldwin, William Edward..... 156
Ball, Daniel..... 332
Ball, Daniel..... 332
Ball, Emmett Jerome..... 332
Bannigan, John J..... 367
Barber, Amaziah Dutton..... 337
Barber, Col. Theodore M..... 102
Barker, Frederick William..... 67
Barnard, Harvey..... 358
Barnard, Horace..... 358
Barnes, David Warner..... 285
Barnes, George..... 66
Barnes, George Mortimer..... 72
Barnes, Jeremiah F..... 197
Barnes, Wilbur Barker..... 285
Barnes, William..... 83
Barrows, Samuel J..... 328
Bartels, Herman..... 240
Bartels, Jr., Herman..... 240
Bartlett, Edward T..... 24
Bastable, Frederick..... 183
Bastable, Frederick Joseph..... 181
Bastable, Stephen..... 59
Baucus, William I..... 284
Bauer, John..... 238
Baumer, Anton F..... 165
Baumer, Francis..... 165
Baumer, George J..... 165
Baylis, Franklin..... 183
Bayliss, Frank P..... 346
Beach Bloomfield J..... 373
Beach, Henry T..... 251
Beach, William A..... 38
Beal, A. M., Joseph..... 384
Beardsley, Samuel..... 322
Beauchamp, S.T.D., Rev. William Martin..... 12
Becker, Harry L..... 397
Beckwith, Henry..... 359
Bedell, Charles Mansfield..... 226
Beebe, Arthur..... 57
Beebe, Clifford Dwight..... 191
Beebe, George H..... 251
Beecher, Robert Malcolm..... 245
Beecher, D. D., Rev. Willis Judson..... 287
Belden, A. Cadwell..... 158
Belden, Alvin J..... 158
Belden, Charles G..... 158
Belden, James Jerome..... 87

PAGE
Belden, James M. 158
Belknap, Rev. Almeron D. 22
Belknap, A. M., Ph. D., Rev. John D. 22
Belknap, Samuel F. 41
Bellinger, Hiram Paulding 92
Bellinger, D. D., Rev. William W. 314
Bender, A. M., D. D., H. Richard 175
Bendixen, Edward M. 235
Bendixen, Rudolph H. 235
Benedict, M. D., Abel Carter 135
Benedict, Harry L. 117
Benedict, Joseph 357
Benedict, M. Stuart 117
Benham, George W. 288
Benham, Henry H. 257
Bennett, Daniel M. 285
Benson, M. D., Charles H. 133
Benson, C. B. 401
Benson, Emmett A. 230
Bergen, M. D., Thomas J. 343
Betts, Rev. Frederick W. 22
Betts, Samuel T. 182
Bibbens, M. D., Stewart S. 124
Biddlecome, William Dexter 331
Bierhardt, John E. 192
Bills, Benjamin Franklin 166
Black, Jerrold William 200
Blaikie, William 335
Blauvelt, William Hutton 90
Blum, Augustus 235
Blum, M. D., Charles N. 142
Blumenthal, M. D., Oliver A. 134
Boggs, Henry H. 206
Bond, Charles Henry 410
Bond, Ozro Martin 410
Bonta, Rasselas A. 66
Booth, D. D., LL. D., Rev. Henry M. 266
Born, Joseph 118
Bossert, William F. 359
Bostwick, Edward M. 246
Bowen, Ralph S. 180
Boycheff, M. D., George Theodore 141
Boyd, Andrew 63
Boyd, William B. 197
Boyd, William Edwin 63
Boysen, George 239
Boysen, George W. 239
Boysen, William A. 239
Bradley, Christopher C. 98
Bradley, Christopher Columbus 98
Bradley, Jr., Christopher Columbus 98
Brady, Paul T. 97
Brainard, George E. 173
Brainard, D. D., Rev. John 264
Brainard, John Morgan 272
Brainerd, J. Millard 350
Brandt, A.B., Ph.D., Herman Carl George 318
Brayton, M. Jesse 328
Brayton, Stephen A. 190
Breed, James L. 168
Breed, Oliver C. 301
Breese, Arthur 325
Breitschwerth, Conrad 206

PAGE
Brewster, Henry Davis 168
Bridgman, Charles A. 68
Briggs, Rodolphus C. 373
Bristol, D. D., Rev. Daniel 18
Brockway, Albert L. 210
Bronner, Myron G. 392
Bronson, Green Carrier 322
Brooks, Fred Thompson 227
Brooks, James B. 28
Brown, M. D., A. James 342
Brown, Alexander T. 101
Brown, M. D., Arthur H. 282
Brown, Caleb Candee 171
Brockway, Charles Tiffany 174
Brown, Clarence G. 162
Brown, Clinton C. 210
Brown, Ebenezer M. 94
Brown, Edgar French 40
Brown, Edward 177
Brown, Elon G. 336
Brown, Elon R. 306
Brown, E. J. 368
Brown, Frank 232
Brown, James A. 221
Brown, D. D., Rev. Samuel G. 317
Brown, Rev. Smith W. 316
Brown, M. D., Ulysses H. 129
Bruce, Gen. Benjamin Franklin 152
Bruce, Gen. Dwight H. 152
Buck, Robert Jones 310
Bucklin, M. J. 397
Buell, William Collins 199
Bulger, Charles N. 400
Bulger, M. D., William James 405
Bull, Virgil Williams 185
Bunnell, Calvin Stephen 98
Burdick, Byron F. 176
Burdick, M. D., Daniel Webster 135
Burdick, Hamilton 35
Burhans, Henry N. 200
Burlingame, Walter Angell 149
Burns, Peter 96
Burns, Willis B. 96
Burrill, Harvey D. 156
Burton, Burr 80
Bushinger, Eduard 336
Butler, Col. John G. 258
Butler, John Milton 355
Butts, B. V. 368
Byington, Charles Abraham 350
Byrne, Edward M. 61
Byrne, Richard 410
Cadin, Martin Lawrence 247
Cady, Charles 290
Cahill, M. D., William Ambrose 138
Calthrop, Richard Grant 147
Calthrop, D. D., Rev. Samuel R. 17
Cameron, Delos W. 31
Camp, Talcott 347
Campbell, M. D., Alexander J. 125
Campbell, Arthur Colin 133
Campbell, David 252
Candee, Charles E. 170

PAGE
Candee, Daniel..... 170
Candee, Edward S..... 171
Candee, Frank R..... 170
Candee, Horace..... 170
Candee, M. D., James Willis..... 127
Canough, William Frederic..... 58
Capron, M. D., C. Gray..... 344
Carpenter, Arthur Fuller..... 379
Carpenter, M. D., Eugene H..... 386
Carpenter, Henry W..... 386
Carson, M. D., James Carlton..... 121
Case, Charles G..... 298
Case, George M..... 298
Case, Horace B..... 374
Case, Solon F..... 299
Casey, O. Robinson..... 163
Cass, Richard Moore..... 207
Cassidy, Fred A..... 369
Cassidy, J. Henry..... 111
Cassidy, Patrick..... 369
Caten, Lawton..... 244
Caten, Leonard..... 244
Cavana, M. D., Martin..... 385
Cavana, Martin P..... 385
Chaffee, M. D., Ralph W..... 139
Chapman, Abner..... 84
Chapman, Benjamin Franklin..... 383
Chapman, Edward Davison..... 60
Chapman, Frank B..... 368
Chapman, Levi S..... 39
Chapman, Nelson Horatio..... 154
Chapman, Stephen..... 383
Chappell, C. Will..... 387
Chase, Austin C..... 96
Chase, Henry Morton..... 230
Chase, Jonothan C..... 69
Chase, John McClure..... 100
Cheesman, M. D., William S..... 279
Cheney, Prentice Dana..... 388
Chesebrough, Thomas W..... 194
Cheshire, Frederick W..... 223
Childs, Noadiah Moody..... 77
Chittenden, Harlow W..... 188
Church, M. D., Herbert Ashley..... 128
Church, Rev. Lorenzo A..... 22
Chauncey, Rev. Charles..... 318
Clark, Charles P..... 64
Clark, Elizur..... 83
Clark, Hezekiah E..... 243
Clark, James W..... 187
Clarke, Rev. Hugh Lorington Morrison.. 372
Clarke, A. M., M. D., C. M. Wallace.... 323
Clary, M. D., Lyman..... 126
Cleveland, Charles F..... 367
Clow, Byron H..... 227
Clune, Rev. Michael..... 13
Clute, Stephen R..... 94
Coakley, Timothy..... 332
Coan, Amos S..... 220
Cobb, Dorr Raymond..... 45
Coddington, Rev. Herbert Guibord..... 12
Coddington, S.T.D., Rev. Wellesley Perry 146
Cogswell, William Browne..... 89
Coit, D. D., Rev. Albert..... 21
Cole, Charles C..... 245
Cole, Peter B..... 18
Cole, Rev. Phillip H..... 2[illegible]
Collins, George K..... 61
Colton, Charles Erastus..... 21[illegible]
Colton, Loren A..... 288
Comfort, L. H. D., LL. D., George I..... 147
Comly, George Newbold..... 92
Comstock, Edward..... 378
Comstock, George Franklin..... 24
Comstock, M. D., Ira Morris..... 343
Comstock, William H..... 323
Condé, Frederic..... 403
Condé, Henry S..... 403
Condé, Swits..... 403
Conkling, Roscoe..... 319
Connette, Edward G..... 191
Conway, John S..... 50
Cook, Charles C..... 39
Cook, George R..... 39
Cook, M. D., George W..... 126
Cook, B. A., M. D., Guy Reuben..... 136
Cook, Horace..... 273
Cook, Rev. Theodore Dwight..... 317
Cook, William A..... 85
Coon, Stephen Mortimer..... 401
Cooney, Charles E..... 41
Cooper, G. Edw..... 363
Cooper, Henry R..... 91
Cooper, D. D., Rev. Theron..... 18
Cornell, Frank Marion..... 301
Cornwell, Ray M..... 218
Cory, George W..... 91
Costello, Henry Dissel..... 42
Costello, John Henry..... 42
Corey, D. D., Rev. Daniel Griffin..... 316
Cotton, George Griswold..... 91
Coughlin, John J..... 169
Coughlin, Patrick H..... 169
Coughlin, Philip F..... 169
Covell, M. D., Charles A..... 128
Coventry, M. D., Alexander..... 347
Cowie, Alexander H..... 40
Coxe, Alfred Conkling..... 321
Craig, John Hume..... 185
Crane, Alfred Emory..... 225
Crane, M. D., S. Ellis..... 141
Crayton, B. Sc. M. D., Samuel Bowe..... 131
Cregg, Edward W..... 52
Creveling, A. M., M. D., Joseph P..... 279
Crimmins, J. B..... 396
Crocker, Warren..... 277
Cronin, John W..... 166
Cross, William..... 254
Crossett, William W..... 253
Crouse, Charles E..... 108
Crouse, Huntington [illegible]..... 199
Crouse, Ja[illegible]b..... 70
Crouse, John..... 70
Crouse, John Jacob..... 70
Crowell, M. D., Lewis Clark..... 140
Cummings, D. D. S., Walter Haines..... 143

PAGE
Cummins, John James..... 88
Curran, Edward..... 335
Curran, William J..... 368
Curry, Charles M..... 312
Curtin, Timothy..... 373
Curtin, M. D., William A..... 124
Curtis, Rev. Ethan..... 21
Curtis, Philo C..... 352
Curtis, Philo S..... 352
Daggett, Rufus..... 339
Dallas, M. D., Alexander James..... 126
Dalley, Charles J..... 231
Dalton, Thomas William..... 142
Dana, George Eames..... 72
Danforth, George F..... 24
Darling, Rev. Charles Chauncey..... 348
Darling, Gen. Charles W..... 348
Darrow, F. M..... 302
Darrow, Myron C..... 178
Dattan, Rev. Hermann G..... 20
Davies, David Llewellyn..... 353
Davis, Frederick James..... 370
Davis, George W..... 380
Davis, Harry Leander..... 236
Davis, M D., Morris Jay..... 344
Dawson, Edward S..... 64
Day, S. T. D., LL. D., Rev. James Roscoe 146
Dayan, D. D., Rev. John Ferdinand..... 19
Dayan, D. D. S., Squire Chase..... 143
DeAngelis, Pascal Charles Joseph..... 327
Dear, John Squire..... 144
De Golia, Irwin Lucian..... 222
De Kress, Charles Revere..... 236
Deming, Ernest R..... 52
Denio, Hiram..... 321
Denison, Charles Anson..... 161
Denison, Franklin Pierce..... 161
Denison, M. D., Henry Dellamater..... 161
Denison, Lucius Sutherland..... 161
Dennison, Charles Milford..... 330
Dennison, George Ellery..... 330
De Puy, Clarence Clement..... 236
Dering, M D., Nicoll Havens..... 342
Dering, Sylvester..... 339
Devereux, John Corish..... 349
Devereux, Nicholas..... 349
Devereux, Nicholas Edward..... 349
Devine, James..... 33
Devoe, Daniel D..... 391
Dey, John..... 101
Dickinson, Austin Ray..... 74
Dickinson, Edwin Damon..... 102
Dickson, Thomas..... 204
Didama, M. D., LL. D., Henry Darwin.. 120
Diets, William Henry..... 259
Dillaye, Henry Augustus..... 77
Dillaye, Henri Duquésnét..... 35
Dillenback, Clarence..... 181
Divine, Wallace Hamlin..... 359
Dolan, James E..... 224
Dolsen, George Benjamin..... 54
Donohue, M. D., Florince O..... 123
Doolittle, Benjamin..... 409
PAGE
Doolittle, Charles H..... 323
Doolittle, Julius T. A..... 329
Doolittle, Sylvester..... 409
Dorwin, Jr., Thomas Milton..... 197
Dorwin, Sr., Thomas Milton..... 197
Dougherty, Rev. William F..... 14
Douglas, M. D., Fred James..... 344
Douglas, V. S., James Murray..... 243
Douglas, John T..... 190
Douglas, Virgil Chittenden..... 406
Doust, M. D., Alfred G..... 137
Downer, Ezra..... 85
Doyle, M. D., LL. D., Gregory..... 121
Doyle, William J..... 379
Drake, Edward..... 258
Drake, John H..... 195
Drake, Robert Emmet..... 53
Draper, D. D., Rev. Allen D..... 16
Driscoll, George W..... 33
Driscoll, Michael E..... 33
Drum, M. D., J. Henry..... 142
Dubois, Charles W..... 181
Duell, Charles Holland..... 30
Duguid, Henry L..... 66
Dunfee, John..... 88
Dunham, George E..... 340
Dunham, Ph. D., Rev. Moses Earl..... 317
Dunmore, Watson T..... 323
Dunn, Thomas..... 117
Dunning, Henry S..... 278
Du Noyer, Frank M..... 312
Durston, Alfred Sidney..... 173
Durston, J. Frank..... 73
Dwight, Charles Chauncey..... 268
Dwyer, M. D., Thomas B..... 134
Earl, Robert..... 392
Earl, Samuel..... 392
Easton, M. D., Frederick E..... 132
Ebeling, Frederick Henry..... 168
Eckel, Jacob..... 119
Eckel, Peter..... 119
Eckel, Philip..... 119
Eckel, Philip..... 248
Eddy, Emerson Joel..... 201
Eddy, George W..... 201
Edgcomb, Ernest I..... 48
Edmonds, Harry E..... 238
Edwards, Oliver Murray..... 191
Egar, D. D., Rev. John H..... 372
Elliott, Charles Loring..... 211
Elliott, Edward..... 318
Elliott, A.M., M.D., James Nelson Frazee 124
Ellis, J. Charles..... 115
Ellis, James Madison..... 69
Elmer, William M..... 311
Emens, A. M., M. D., P. Walter..... 144
Emerson, Edgar C..... 305
Engelhardt, Ph. D., Francis Ernest..... 205
Enright, J. David..... 49
Enright, A. M., John Thomas..... 48
Ernsberger, William H..... 289
Evans, John J..... 362
Evans, Peter C..... 220

PAGE
Everett, Frank W. 188
Everson, Giles 86
Everts, George Warner 278
Fahnestock, D. D., Rev. Alfred H 16
Farmer, Harry H 55
Farmer, William S 41
Farrington, Jr., Frank J 59
Faxton, Theodore S 334
Fay, Edwin R 275
Feek, Andrew J 63
Felton, M. D., Charles A 141
Fisher, D. O. Albert 144
Fitch, Charles Elliott 152
Fitch, Thomas Brockway 80
Fitchard, William H 366
Fitzgerald, Edward A 179
Flagg, Robert 233
Flagler, Isaac Van Vleck 272
Flower, Anson Ranney 307
Flower, Roswell Pettibone 307
Fobes, Alan C 163
Foote, D. D., Rev. John B 19
Foote, William Y 229
Forman, M. D., Eugene S 281
Forman, Joshua 27
Foster, James Alvah 294
Foster, James Hiram 284
Foster, Luther I 207
Foster, William S 351
Fowler, Albert 193
Fowler, John Curtis 35
Fowler, John Schurman 283
Fox, Charles A 186
Fox, Royal E 90
Fralick, John P 157
Frank, Charles A 239
Fraser, M. D., Charles Edward 377
Frazee, James 115
Frederick, A. Arwine 162
Frederiksen, Johan Ditley 396
Freeman, Elisha L 176
Freeman, Henry Ogden 240
Freeman, Hoyt Harvey 194
French, Frank H 302
Frey, Carl K 364
Friedel, Joseph Frank 241
Frost, M. D., Conway A 377
Frye, M. D., Moses M 282
Fryer, George Gross 93
Fulford, Rev. John N 294
Fuller, Asa O 361
Fuller, Truman K 46
Fuller, A. B., William Bostwick 53
Fulmer, George 331
Fulmer, Herbert S 207
Funda, Henry 216
Gale, Leander 242
Gale, Richard 241
Gannon, William P 31
Gardinier, William J 393
Gardner, Addison 24
Gardner, DeWitt 299
Gardner, Frank Smith 144
Gardner, George Judd 153
Gardner, Rowland Hill 196
Gardner, Walter E 135
Garlick, Peter E 245
Garrett, George William 184
Garrett, Joseph William 184
Garvin, Anthony T 386
Gere, David M 195
Gere, George C 195
Gere, Robert 81
Gilbert, Nelson 291
Gill, Francis Beaman 34
Gillis, M. E., Albert Rufus 91
Gilman, Robert E 61
Girvin, Warren Henry 192
Glass, M. D., James H 341
Glen, Willard Alanson 37
Goers, M. D., George Ford 132
Goldstein, Julius M 386
Goodelle, William Prevost 29
Goodrich, D. D., Rev. Alfred Bailey 314
Goodrich, Charles B 46
Goodrich, Clarence Everts 286
Goodrich, M. D., Clement C 140
Goodrich, Eugene B 185
Goodrich, Luther S 286
Gough, William H 218
Gourley, John S 253
Granger, Amos P 82
Grannis, Charles W 212
Grannis, George Deming 212
Grannis, Marlin Robert 212
Grant, Alexander 103
Grant, M. D., Arthur Rogers 344
Grant, Charles H 407
Grant, J. Lewis 288
Graves, Maurice S 182
Graves, Nathan Fitch 70
Gray, Niel 404
Gray, Jr., Niel 404
Gray, William Thomas 259
Green, Douglas Norval 160
Greenland, Edward H 180
Greenland, Herbert W 180
Gregory, David D 201
Gregory, Jr., David D 201
Griffin, Rev. William H 315
Griffiths, T. Solomon 337
Grimes, Rev. John 13
Groesbeck, Leonard H 68
Groot, A. M., M. D., Cornelius Abraham 281
Grossman, Martin G 234
Guile, Claude F 295
Guilfoyle, Frank J 61
Gwynn, M. D., Charles A 282
Hadcock, Oscar P 307
Hadley, George Fremont 174
Hakes, George G 397
Hale, Frank Herbert 176
Hall, M. D., Albert Llewellyn 296
Hall, Charles C 157
Hall, Francis 255

PAGE
Hall, Frank D. 218
Hall, Johnson 84
Halleck, Gen. Henry Wager 391
Hammond, Charles Addison 196
Hanchett, Chas. G. 252
Hancock, Theodore E. 28
Hand, Marcus Christian 156
Hand, Theoodre F. 388
Harris, D. D., Rev. Moses H. 304
Harris, William H. 202
Hart, James W. 270
Harter, M. D., Fred J. 394
Hartman, M. D., William Louis 128
Hatfield, M. E., Albert R. 363
Hatfield, George 370
Haven, Thomas D. 253
Hawley, D. D., Rev. Charles 264
Hawley, M. D., Hiram B. 132
Hawley, J. Dean 258
Hawley, M. D., William A. 130
Hayden, Myron J. 52
Hayden, Seely C. 95
Hayes, Michael R. 206
Hazard, Frederick Rowland 89
Heazlit, M. D., Ledra 281
Heffron, A. M., M. D., John Lorenzo 121
Helmstetter, William 251
Hemingway, Harvey Clayton 108
Henley, Benjamin J. 229
Herrick, Allen Hayes 309
Herrick, George S. 119
Herrick, D. D., Rev. Osgood Easton 304
Hetherington, Henry T. 233
Hewitt, Lee 288
Hey, George W. 36
Hickey, Rev. John J. 265
Hier, George Sperry 116
Hier, George Phillip 116
Higbee, L. Earl 62
Higgins, Alfred 95
Higgins, Benjamin Lucius 95
Higgins, A. M., John Darwin 375
Hill, Ambrose W. 387
Hill, Wickliffe A. 162
Hilton, James S. 219
Hinds, Franklin Allen 310
Hinman, James Harvey 167
Hinsdale, M. D., William Graham 125
Hinton, Thomas H. 151
Hiscock, Albert K. 65
Hiscock, Charles 63
Hiscock, Frank 28
Hiscock, Frank H. 25
Hodge, William F. 53
Hodges, Frank B. 42
Hodgman, M. D., Alfred F. 282
Hoffman, D. D. S., Abram 240
Hogan, John W. 33
Hogan, Thomas 45
Holbrook, William Galen 198
Holden, Erastus F. 86
Holiban, John 193
Hollingworth, Walter G. 346
Holzwarth, A. M., Ph. D., Franklin James 148
Hoolihan, John 214
Honsinger, M. D., Frederick S. 137
Hopkins, Hugh J. 115
Hopkins, M. D., Ira D. 345
Hopper, Thomas 369
Hough, William J. 78
Howard, Charles D. 203
Howarth, John William 355
Howe, Arthur C. 361
Howe, Charles W. C. 246
Howe, Newton 361
Howlett, Alfred Adolphus 73
Howlett, Parley 78
Hoyt, Austin K. 163
Hoyt, M. D., Gordon Way 139
Hubbard, Charles 109
Hubbard, Charles H. 109
Hubbard, George B. 109
Hubbard, Thomas H. 325
Hubbard, D. D., LL. D., Rev. Wm. H. 264
Hubbell, D. D. S., S. 228
Hughes, Charles 88
Hughes, John F. 355
Hughes, Robert J. 318
Hughes, William E. 301
Hulbert, Lucius Drake 217
Hunt, M. D., James G. 341
Hunt, Montgomery 338
Hunt, Ward 321
Hunter, James 213
Hunter, James C. 300
Hunter, John 300
Hunter, Sr., John 300
Hunter, Samuel C. 100
Hunter, Thomas 300
Hunting, Stanley E. 311
Huntington, Edward 380
Huntington, D. D., LL. D., Rev. Ezra A. 266
Huntington, S.T.D., Rt. Rev. Frederic D. 11
Hurd, F. Seward 75
Hurst, Samuel 213
Hutchinson, Charles W. 354
Hyde, Horton A. 111
Hyde, Salem 105
Ide, Charles Elliott 30
Ide, Edwin C. 55
Irish, M. D., James Herbert 140
Irwin, Theodore 401
Ives, D. D., Rev. B. I. 267
Jackson, Mark Hamilton 243
Jacobs, Jacob M. 407
Jacobson, M. D., Nathan 121
Jamieson, M. D., Walter Wilson 136
Janes, Rev. Legh Richmond 17
Jenkins, Arthur 154
Jenkins, James B. 383
Jenkins, M. D., James Morris 280
Jenkins, Oliver E. 188
Jenner, William A. 151
Jenney, Edwin Sherman 27
Jervis, John B. 375

PAGE
Jessup, D. D., Rev. Samuel..... 382
Jewhurst, Edward J..... 291
Joerissen, Joseph..... 366
Johnson, Alexander B..... 347
Johnson, Arthur Breese..... 330
Johnson, Charles J..... 95
Johnson, Delos M..... 357
Johnson, Henry..... 380
Johnson, Patrick Joseph..... 233
Jones, Arminius B..... 54
Jones, D. D., Rev. Charles Harris..... 400
Jones, Charles Oliver..... 357
Jones, D. D., Rev. Erasmus W..... 316
Jones, George W..... 367
Jones, George Wilson..... 364
Jones, Henry Albert..... 402
Jones, M. D., Ira L..... 405
Jones, John Berton..... 351
Jones, Rev. John H..... 372
Jones, Lawrence T..... 50
Jones, Morvin M..... 326
Jones, Peterson E..... 75
Jones, Richard W..... 102
Jones, William Adelbert..... 37
Jones, Winfield S..... 74
Jordan, Charles Lawrence..... 208
Joy, Edward..... 99
Judson, David H..... 403
Judson, Edward B..... 64
Judson, William Pierson..... 402
Just, John Augustus..... 159
Kay, Cyrus..... 394
Kay, M. D., Cyrus..... 394
Keeler, Dennis B..... 46
Keese, M. D., J. Mumford..... 128
Kelley, Seneca..... 189
Kelley, William H..... 172
Kellogg, George..... 299
Kellogg, M. D., W. Clinton..... 125
Kelly, Sidney J..... 54
Kennedy, Alfred D..... 383
Kennedy, George Nelson..... 26
Kennedy, V. G., Rt. Rev. Mgr. John J... 13
Kennedy, John M..... 388
Kent, Charles S..... 60
Kenyon, Rev. James B..... 20
Kenyon, John S..... 163
Kenyon, Oscar Curtis..... 150
Kernan, Francis..... 319
King, John Lord..... 32
Kingsley, M. D., Willey J. P..... 378
Kinne, M. D., Arthur B..... 127
Kinne, M. D., Elbridge Olin..... 127
Kirkland, Joseph..... 326
Kirkpatrick, William..... 77
Kirkpatrick, M. D., William..... 78
Kitson, E. Finley..... 178
Kline, Jay B..... 38
Knapp, Charles Howard..... 202
Knapp, John Wiltsie..... 141
Knapp, M. D., John Wiltsie..... 141
Knapp, William Mead..... 223
Kraft, Julius..... 286
Kratz, John C..... [illegible]
Kreuzer, Thomas..... [illegible]
Kuntzsch, Frederick Augustus..... [illegible]
Laird, Louis K. R..... [illegible]
Laird, M. D., William R..... [illegible]
Lamey, William..... [illegible]
Lamorce, John J..... [illegible]
Lanigan, Daniel M..... [illegible]
Lansing, E. Ten Eyck..... [illegible]
Lanzetta, James..... [illegible]
Lapham, S. Gurney..... 154
Lapham, William G..... 188
Larkin, M. D., Albert Edwin..... 133
Law, M. D., William F..... 138
Lawrence, Charles Edward..... 229
Lawton, Albert W..... 287
Lawton, Ernest W..... 55
Leach, Thomas J..... 64
Leamy, Thomas..... 215
Leavenworth, Elias W..... 79
Lee, M. D., Charles R..... 297
Leggett, J. Shaw..... 104
Lehr, M. D., Gilbert N..... 376
Leighton, Herbert J..... 208
Leiter, Louis..... 111
Leonard, George B..... 69
Leonard, Ph. D., LL. D., Noah..... 149
Leslie, Edmund Norman..... 153
L'Estrange, Frederick T..... 217
Levy, Ph. B., M. D., I. Harris..... 134
Lewis, Alfred F..... 67
Lewis, Ceylon H..... 31
Lewis, George Alfred..... 214
Lewis, M. D., G. Griffin..... 131
Linehan, Cornelius..... 221
Lipe, Charles E..... 200
Lipe, Willard C..... 200
Listman, Charles..... 249
Lockard, Charles Archbold..... 172
Lockwood, S. T. D., Rev. Henry R..... 12
Lohmann, Louis..... 216
Longstreet, Cornelius T..... 79
Lothrop, John H..... 347
Loughlin, Frank H..... 262
Love, Henry M..... 329
Loveland, A. M., M. D., Bradford C..... 133
Lowery, Col. Joseph Stuart..... 339
Lowery, Samuel S..... 337
Ludden, D. D., Rt. Rev. Patrick A..... 13
Ludington, James S..... 43
Ludwig, Charles..... 226
Lyman, John..... 109
Lynch, D.D., LL.D., Rt. Rev. Mgr. J. S. M. 315
Lynch, Patrick..... 71
Lynt, Landon N..... 396
Lyon, Lewis Edwin..... 287
MacDougall, Clinton Dugald..... 276
MacGrath, Harold..... 157
Mack, George L..... 204
Mack, James L..... 204
McCarthy, Dennis..... 137
McCarthy, Dennis..... 137
McCarthy, John..... 237

PAGE
McCarthy, Matthew J. 245
McChesney, Ph. D., D. D., Rev. Ensign. 146
McClary, M. D., Charles E. 138
McClure, Robert Currie 100
McConnell, Joseph A. 306
McCormick, James A. 49
McCrahon, John Henry 59
McGowan, Jr., George 36
McGrath, Rev. John J. 265
McGuire, James Kennedy 88
McKeeby, Ph. G., M. I., W. Coe 131
McLaughlin, James 114
McLaughlin, Jr., James 114
McLennan, Donald Fraser 43
McLennan, Peter B. 25
McLennan, M. D., Roderick C. 122
McMaster, M. A., M. D., Porter Robert. 123
McNeil, James Franklin 93
Magee, M. D., Charles Marquis 129
Magee, Rev. James P. 14
Magee, Walter Warren 34
Maher, John L. 351
Mahlerwein, George 216
Maixson, M. D., Somers C. 343
Mallery, A. M., Rev. Charles Gilbert 20
Manley, John W. 364
Mann, Enoch 213
Mann, George H. 220
Mann, James F. 330
Mann, John H. 220
Mann, R. DeWitt 150
Manzer, Deloss 254
Manzer, Hubbard 254
Mara, Michael McDonald 58
Markert, Charles John 166
Markham, Ernest Roland 187
Markham, Herbert W. 187
Marks, Charles F. 189
Marscher, Arthur Henry 262
Marsellus, John 105
Marsh, Clinton S. 272
Marsh, M. D., Homer Preston 297
Marshall, John G. 283
Martin, Noble F. 360
Maslin, Herbert E. 72
Mason, Amos L. 213
Mason, Charles 321
Mason, Erwin F. 246
Mathews, James F. 254
Matt, F. X. 366
Maxwell, John 387
Maxwell, John William 202
May, Rev. Samuel J. 17
Maynard, George L. 193
Maynard, William H. 326
Mayors of Utica 411, 412, 413, 414
Mead, Sheldon B. 295
Meads, Chauncey P. 151
Meaker, William Henry 274
Mercer, M. D., Alfred 120
Mercer, M. D., A. Clifford 122
Merrell, Gaius Lewis 159

PAGE
Merrill, Rev. Howland C. 382
Merriman, James 370
Merriman, Jr., Samuel J. 186
Merwin, Milton Hervey 322
Merz, Louis 211
Metcalf, Edwin D. 276
Metz, George J. 250
Metzler, Ph. D., William Henry 148
Meyers, Col. Francis X. 339
Michel, John 216
Middleton, Robert 350
Middleton, Walter Dexter 350
Milford, Charles R. 59
Millar, Charles 354
Miller, Addison C. 328
Miller, D. D., Rev. Edward Waite 267
Miller, M. D., George L. 348
Miller, George W. 362
Miller, Henry Eugene 56
Miller, Morris S. 326
Miller, Warner 391
Mills, Charles E. 205
Minahan, Luke Joseph 74
Minor, I. L. R. 262
Mitchell, Edwin B. 393
Molloy, Thomas 69
Monroe, M. D., Nathan Adelbert 123
Mooney, M. D., Edward L. 124
Moore, M. D., Bernard S. 125
Moore, John 212
Moore, Thomas 408
Moore, Thomas F. 215
Morehouse, George C. 329
Morgan, Frank L. 57
Morgan, Le Roy 26
Morgan, Louis Segur 178
Morgan, Theodore Le Roy 37
Morgan, Van V. 75
Moriarity, Rev. James J. 15
Morris, William F. 198
Morris, M. D., William Seymour 345
Morris, Windsor 198
Morss, Dwight Foster 160
Moses, Nicholas P. 115
Mott, John T. 400
Moyer, Bert. W. 234
Moyer, Frank E. S. 74
Moyer, Harvey Allen 104
Muench, William 165
Muench, M. D., William G. 137
Mulheron, Rev. William 265
Mulholland, John 362
Mulholland, Thomas 248
Mullane, Maurice B. 118
Mullany, LL. D., Rev. John F. 14
Mundy, Arthur Frederic 198
Mundy, D. D., Rev. Ezekiel Wilson 12
Munger, George G. 58
Munro, David 71
Munro, David Allen 71
Munroe, Allen 80
Munson, Alfred 335
Munson, Edmund 354

PAGE
Murphy, Rev. A. 372
Murphy, P. H. 393
Nash, John Francis 47
Neal, William H. H. 105
Nearing, D. D. S., George Edward 143
Nearing, D. D. S., Lucius Alexander 143
Nellis, George Webster 269
Newell, James Edward 39
Newton, Homer E. D. 142
Nichols, D. D., Rev. John C. 18
Nichols, Samuel P. 176
Niver, William K. 87
Nock, Thomas Gill 375
Nock, M. D., Thomas Gill 376
Northrup, Ansel Judd 27
Northrup, Milton H. 152
Northrup, Samuel Dodge 312
Norton, Clark Henry 249
Norton, Jabez Harold 35
Nottingham, Edwin 29
Nottingham, A. M., Ph. D., William 29
Noxon, James 26
Nuffer, Jacob F. 225
Nye, George H. 274
Oberlander, Alexander E. 43
O'Brien, Daniel 214
O'Brien, Thomas 214
O'Conner, William 242
O'Hara, D. D., Rev. James A. 14
O'Herin, Frank Edmund 226
O'Herin, John Daniel 226
Oliphant, Richard 408
Oliphant, Richard J. 408
Olmsted, A. Lee 44
Olmsted, S. T. D., Rt. Rev. Charles Tyler 314
Olmsted, Hiram Roger 103
Olney, James P. 379
Omens, Joel A. 352
Orton, Frederick M. 381
Osborn, Charles M. 222
Osborne, David M. 276
Osborne, Thomas Mott 276
Otto, Theophilus 234
Owens, Hugh P. 381
Packard, Rev. Edward N. 21
Paddock, H. Lester 298
Page, Alansan S. 409
Page, Ephraim J. 32
Palmer, Anson Newton 101
Palmer, Charles L. 207
Palmer, D. D., Rev. Frederick W. 265
Palmer, M. D., Harold L. 341
Palmer, Manning C. 65
Papworth, Charles H. 221
Pardee, M. D., Daniel 296
Pardee, M. D., Stephen 296
Parker, M. D., Frederick Henry 279
Parkinson, William A. 234
Parmele, Edwin B. 290
Parsons, Arthur Edward 36
Patten, William Adelbert 177
Patterson, Loren L. 233
Payne, Sereno Elisha 269
Pearce, George W. ..... [illegible]
Pease, John Fletcher 354
Pease, M. D., Roger William 291
Pease, M. D., Roger William 130
Peck, Henry Dayton 271
Peck, Rev. Jesse T. 18
Peck, Gen. John J. 250
Peck, Wilber S. 105
Peck, Willard H. 195
Pellenz, Erasmus 248
Pennock, John Downer 90
Pennock, James William 101
Perry, Herbert J. 180
Perry, Howard G. 171
Perry, Jackson 171
Peters, Nicholas 110
Petheram, Benjamin Franklin 67
Pfaff, M. D., Otto 385
Pharis, Charles S. 194
Pharis, Isaac R. 194
Phelps, Andrew Jackson 189
Phelps, Maurice A. 62
Phillips, M. D., Erastus B. 244
Pierce, Daniel Addison 37
Pierce, D. D., Rev. David F. 304
Pierce, Lavern A. 270
Pierce, Sylvester P. 99
Pierce, William Kasson 99
Pinkerton, John B. 175
Pinzer, J. Peter 155
Piquet, Charles J. 208
Pixley, Henry D. 351
Place, John Albro 407
Plant, James 259
Plant, M. D., William Tomlinson 129
Plumb, Hiram W. 65
Plummer, Charles H. 227
Pomeroy, Theodore M. 273
Poole, Maj. Theodore Lewis 258
Porter, Ph. D., J. Edward 148
Potter, Frank E. 247
Potter, Jr., Frank M. 192
Poucher, A. M., Ph. D., Isaac Buchanan 406
Powell, Edward A. 73
Power, Frederick Macy 92
Pratt, Daniel 26
Price, M. D., George Merriman 122
Price, Milton S. 107
Proctor, Thomas R. 334
Prout, Rev. William C. 390
Purington, Warren S. 206
Putnam, M. D., Francis B. 139
Putnam, Hiram ..... 8[illegible]
Putnam, A. M., Kendrick S. 374
Quinn, Rev. Francis J. 15
Quinn, John 366
Rafferty, Dominick Andrew 221
Rafferty, William F. 48
Rafter, James B. 392
Ralph, George 365
Ralph, Jr., George 365
Ralph, George Arthur 365
Ralph, George Frederick 365
Rasay, Rev. Charles F. S. 390

PAGE
Rayhill, James Warwick 327
Raynor, Charles H 215
Raynor, George 79
Reddin, Matthew C 204
Redfield, Lewis H 79
Redhead, Edwin R 299
Redner, Benjamin F 219
Redway, James Hicks 255
Reeve, Hiram E 190
Reimers, Henry C 217
Remich, Charles Edward 384
Remington, Charles R 309
Remington, Eliphalet 395
Remington, Eliphalet 395
Remington, Hiram 309
Remington, Philo 395
Reusswig, E. William 361
Reymon, John Crawford 183
Reynolds, John W 51
Rhodes, Emmett 287
Rich, Adelbert P 268
Richards, Charles O 178
Richards, Prof. Charles W 406
Richards, Edmund 362
Richards, M. D., Seymour S 394
Richardson, Charles Arthur 224
Rider, Harry M 232
Riegel, Henry 27
Riggs, D. D., Rev. James Stevenson 267
Riley, Philip 310
Rill, Willard A 54
Risley, Edwin H 329
Roach, Col. George H 257
Roberts, M. D., Charles S 137
Roberts, Henry W 367
Roberts, John T 38
Robinson, Homer Lockwood 289
Robinson, D. D., Rev. Samuel D 294
Robinson, Walter George 289
Robinson, Jr., Walter George 289
Rockwell, LL. B., Hiram Lindley 384
Roe, Jr., Ph. D., Edward Drake 148
Rogers, Amos 355
Rogers, Frederick S 219
Rogers, Publius V 334
Rogers, Watson M 305
Romig, Hobert L 278
Rood, George S 93
Root, Elihu 320
Root, A. B., D. D., Rev. Oren 318
Roscoe, Ben Wallace 250
Rose, William L 85
Ross, James Frederick 284
Rowling, Henry M 104
Rubin, Moses D 246
Rubin, William 49
Ruger, William Crawford 23
Rushmer, Herbert D 363
Russell, Albert N 395
Ruston, Benjamin 217
Ryan, Charles Phelps 237
Ryan, Henry J 215
Ryan, John James 113

PAGE
Ryan, Michael 237
Ryan, Thomas 241
Ryder, James F 145
Ryder, John H 145
Ryder, John H 145
Ryder, Philip S 145
Sackett, Orson Leroy 229
Sager, A. Park 112
Sager, George J 112
Salisbury, Daniel J 172
Sandford, Alfred 380
Sanger, Jedediah 325
Sanger, Col. William Cary 320
Saphoré, Rev. Edwin Warren 304
Sargent, Frank C 43
Saulpaugh, Charles H 381
Saunders, Joseph H 186
Savage, John 323
Sawyer, A. H 305
Sawyer, M. D., Conant 281
Sawyer, George C 174
Scharoun, O. M. C., Rev. Peter W 315
Schattle, George J 92
Scherrer, George E 242
Schilly, George W 253
Schlachter, Simon George 52
Schmeer, Henry 208
Schnauber, Frank Justus 251
Schneider, Frederick Henry 231
Scripture, William E 373
Schwartz, D. D., Rev. Karl 11
Schwarz, Henry 249
Scott, M. D., Addison W 138
Scott, Frederick Bartlett 97
Scott, William H. H 225
Scoville, Elijah U 205
Seager, Samuel Alonzo 167
Searing, Adolphus Hawxhurst 268
Searl, M. D., Ichabod Howe 129
Sears, George H 50
Sedgwick, Charles B 30
Sefton, M. D., Frederick 279
Sehl, Jacob 247
Sessions, Ebenezer A 360
Sessions, Frederick W 360
Seubert, Justin 110
Seward, William H 273
Seward, Gen. William H 273
Seymour, Albert Phelps 168
Seymour, Henry 333
Seymour, Horatio 319
Seymour, John F 369
Seymour, Joseph 117
Shanahan, Edward J 53
Shankland, William H 25
Shaw, Frank 205
Shea, Edward F 60
Shea, John W 45
Sheldon, A. M., Ph. D., Edward A 406
Sheldon, M. D., Jay W 127
Sheridan, Lewis M 219
Sherlock, Charles Reginald 157
Sherman, James S 324

PAGE
Sherman, Richard W. 324
Sherwood, M. D., Bradford W. 139
Shoecraft, M. A., Matthew J. 384
Shove, Benjamin J. 40
Sibson, Frederick 189
Simon, Charles 110
Sims, Rev. Charles N. 19
Skeel, Willard G. 177
Slaven, Rev. William H. 315
Sloan, George Beale 401
Sloan, Jr., George B. 402
Slocum, Frank Eugene 302
Slocum, M. D., Fred W. 136
Slocum, Maj.-Gen. Henry Warner 257
Slocum, Joseph 81
Smalley, A. M., Ph. D., Frank 146
Smart, Alexander Morris 193
Smith, Alexander 232
Smith, Byron Clark 287
Smith, LL. D., Carroll E. 153
Smith, M. D., Charles E. 109
Smith, Rev. C. B. 390
Smith, Dexter A. 277
Smith, Fillmore M. 196
Smith, Frank C. 209
Smith, Fred M. 290
Smith, M. D., Frederick Brook 306
Smith, M. D., Frederick W. 122
Smith, George W. 393
Smith, Henry B. 175
Smith, Herbert L. 51
Smith, James H. 182
Smith, James T. 209
Smith, J. William 90
Smith, Rev. J. B. 21
Smith, Ray B. 44
Smith, Silas Franklin 179
Smith, Stanley George 179
Smith, Vivus W. 153
Smith, Walter Snowden 97
Smith, William Brown 83
Smith, William H. H. 86
Sniper, Gen. Gustavus 257
Snow, M. D., Sargent Francis 131
Solomon, Samuel D. 60
Somarindyck, George Augustus 155
Soper, Arthur W. 375
Soule, Frank Channing 159
Soule, Howard 244
Soule, Oscar F. 159
Southworth, Lotus Niles 331
Spalding, D. D., LL. D., Rev. Geo. Burley 16
Specht, Theodore William 114
Speich, Andrew Johnson 230
Spencer, Charles Edwin 58
Spencer, Frederick George 295
Spencer, Joshua Austin 320
Spicer, Willis James 47
Spinner, Francis Elias 391
Spinner, Rev. John P. 390
Sprague, Wakeman G. 94
Spriggs, J. Thomas 324
Spring, Tileston Davis 231

PAGE
Stack, George A. 183
Staebler, Rev. Christian 15
Stafford, M. D., Albert L. ..... 24[illegible]
Standart, John Lowell 57
Stanton, Rufus ..... 8[illegible]
Stansfield, William H. 65
Stearns, Edward Carl 72
Steber, Benjamin 331
Steinbicker, August 249
Stephens, Charles Henry 261
Stephens, Herbert B. 261
Stephens, Melvin F. 296
Stephens, Samuel 203
Stephenson, John C. 156
Stevens, George 84
Stevens, Henry James 199
Stevens, Harold Luther 202
Stewart, D. D., LL. D., Rev. George Black 266
Stickley, Gustav 162
Stilwell, Giles Heath 34
Stilwell, Lamont 47
Stockwell, M. D., James K. ..... 4[illegible]5
Stoddard, David C. 328
Stolz, Benjamin 36
Stone, Charles J. 31
Stone, M. D., Edward J. 385
Stradling, Edmund W. 359
Stranahan, M. D., J. Orley 376
Stranahan, Nevada N. 295
Strauss, Jacob 238
Street, M. A., Ph. D., J. Richard 147
Strong, John M. 255
Strong, Oliver R. 81
Stryker, C. Worrell 75
Stryker, Rev. Melancthon Woolsey 317
Sumner, Brig. Gen. Edwin Vose 256
Sumner, Brig.-Gen. Edwin Vose 256
Sumner, Brig.-Gen. Samuel S. 256
Sutton, M. D., Henry C. 376
Suydam, S. C. 231
Sweet, John Edson 96
Sweet, William A. 102
Sweeting, George Balfour 286
Syracuse Citizens Corps 398
Syracuse Citizens Corps Annex 292
Taber, Franklin P. 271
Taber, Loyal Clark 103
Taber, Wellington W. 169
Talcott, Charles A. 327
Tallman, Charles Newton 155
Tallman, Selah C. 291
Tanner, Charles A. 404
Tanner, Lorenzo W. 404
Taylor, Alfred T. 259
Taylor, M. D., Alonzo C. 136
Taylor, James R. 230
Taylor, Townsend F. 189
Teall, Oliver 82
Teall, William W. 83
Tefft, M. D., Charles Byron 342
Tefft, Edward Strong 67
Tefft, M. D., Nathan R. 130
Teller, M. D., Howard J. 377

PAGE
Teller, John Dubois..... 268
Ten Broeck, Theodore Fred..... 172
Terry, M. D., Marshall Orlando..... 341
Thalheimer, Gates..... 108
Thibault, Rev. B. Clovis..... 15
Thomas, Thomas R..... 337
Thompson, Charles Henry..... 199
Thorn, William E..... 232
Thurwachter, Louis L..... 104
Tiffany, Andrew Jackson..... 222
Timmins, George..... 97
Titus, Henry D..... 284
Tobin, William N..... 203
Todd, Floyd R..... 51
Tolman, M. D., Harvey B..... 135
Tolman, James..... 110
Tompkins, D. D. S., Henry H..... 345
Totman, M. D., David M..... 120
Townsend, William..... 324
Tracy, Osgood V..... 89
Tracy, William G..... 30
Traub, Frederick David..... 247
Traugott, Frank W..... 250
Travis, A. M., Abram Lincoln..... 151
Trotter, William Gosman..... 46
True, Ransom B..... 173
Truesdell, John W..... 183
Trumble, Charles Henry..... 177
Trump, Edward N..... 89
Turner, George Brinkerhoff..... 269
Tuttle, Rev. Elliotte Ambrose..... 19
Tuttle, Robert Richardson..... 179
Tyler, Comfort..... 78
Underwood, Charles E..... 116
Underwood, Charles Kingsley..... 73
Upson, James W..... 235
Vadeboncoeur, M. D., Antoine F..... 123
Van Auken, Myron W..... 327
Van Bergen, Harold M..... 55
Van Duyn, A. M., M. D., John..... 120
Van Gaasbeck, M. D., Abram T..... 135
Vann, Irving Goodwin..... 23
Van Patten, Fred N..... 184
Van Patten, Horace S..... 184
Van Slyke, Fred Loren..... 192
Van Wagoner, M. E., William..... 218
Vary, Ezra A..... 379
Velasko, Adolph G..... 114
Verbeck, William..... 149
Vernon, S. T. D., LL. D., Rev. Leroy M.. 147
Wadsworth, David..... 277
Wadsworth, Jr., David..... 277
Wager, D. E..... 374
Wager, Frederic L..... 374
Wait, Horace R..... 275
Wait, William F..... 274
Walch, B. S., M. D., Charles J..... 132
Walch, Frederick..... 167
Walch, Philip N..... 167
Walcott, W. D..... 354
Walker, Frank Robinson..... 56
Wallace, Rev. William B..... 316
Wallace, LL. D., William James..... 23

PAGE
Walley, Martin L..... 283
Walrath, Alfred..... 224
Walrath, Frank L..... 221
Wardwell, John S..... 378
Wardwell, Samuel..... 378
Warner, Charles Blaine..... 191
Warner, Charles M..... 87
Warner, James Arthur..... 62
Warner, Judson W..... 388
Warner, William H..... 118
Washburn, John Ross..... 311
Waterfield, Albert E..... 243
Waters, LL. M., Louis Lincoln..... 32
Watson, Burton E..... 173
Watson, M. A., M. D., LL. D., William H. 319
Watts, Herbert Clarence..... 228
Wayte, Charles Frederick..... 51
Weaver, Frederick George..... 353
Weaver, Van Rensselaer..... 353
Weed, Harry W..... 228
Weed, Thurlow..... 340
Weekes, John..... 311
Weeks, Charles G..... 113
Weeks, Forest G..... 113
Weeks, Jr., Forest G..... 113
Welch, D. D., LL. D., Rev. Ransom B... 266
Welch, Walter..... 42
Welch, William..... 154
Wenz, Frank C..... 238
West, Eugene..... 112
West, George..... 112
Westall, Walter Wilbert..... 62
Westcott, George..... 358
Westcott, William B..... 358
Weston, Thomas P..... 336
Wheatley, Thomas..... 99
Wheaton, Horace..... 84
Wheeler, Charles C..... 250
Wheeler, Jr., Cyrenus..... 275
Whelan, Michael..... 116
White, Andrew D..... 76
White, Canvass..... 333
White, Charles E..... 150
White, Charles N..... 356
White, Eugene M..... 41
White, Frederick Davies..... 40
White, Hamilton..... 76
White, Hamilton S..... 76
White, M. D., Henry D..... 377
White, Horace..... 32
White, Horace..... 76
White, Hugh..... 333
White, Nicholas A..... 356
White, Noah..... 356
White, William M..... 333
White, William N..... 356
Whitlock, John Robert..... 107
Whitnall, T. Spencer..... 209
Whitnall, Willis B..... 209
Wickes, Jared W..... 252
Wieting, M. D., John M..... 130
Wiggins, Arthur M..... 410
Wight, M. D., Lyman Lincoln..... 346

PAGE
Wilcox, Benjamin Martin..... 269
Wilkinson, John..... 71
Will, Albert J..... 164
Will, Anthony..... 164
Will, Anthony..... 164
Will, Louis..... 164
Willard, M. D., Sylvester..... 283
Williams, James G..... 237
Williams, M. D., Mather..... 126
Williams, Nathan..... 325
Williams, Pardon C..... 305
Williams, Robert Stanton..... 334
Williams, S. Wells..... 320
Wills, George Frederick..... 278
Wilsey, Charles Davis..... 210
Wilson, Charles Stuart..... 335
Wilson, Edgar Norman..... 45
Wilson, John Dawson..... 150
Wiltse, William Henry..... 111
Wingenbach, M. D., Julius F..... 345
Winshurst, Rev. Edward..... 16
Wise, James B..... 310
Witter, William E..... 387
Wittner, Joseph..... 242
Woerner, David C..... 166
Wolcott, Clarence Eugene..... 106
Wood, Charles H..... 100
Wood, Charles Wells..... 106
Wood, Clarence Ashton..... 57
Wood, Gen. Daniel P..... 66
Wood, George Albert..... 68
Wood, Henry J..... 349
Wood, Reuben..... 196
Woodford, Dwight B..... 185
Woodruff, A. Lewis..... [illegible]
Woodruff, Jason C..... 357
Woods, Frank L..... 81
Woods, Thomas..... 44
Woodward, J. Meredith..... 44
Woof, N. Howard..... 56
Woolworth, Smith T..... 227
Werden, Lester A..... 307
Worts, Mannister..... 157
Wright, Charles R..... 408
Wright, David..... 248
Wright, Franklin Day..... 270
Wright, Maurice Lauchlin..... 270
Wright, Truman K..... 400
Wylie, Arthur J..... 149
Wynkoop, Jonathan G..... 381
Wynkoop, William A..... 94
Yates, Alonzo Chester..... 68
Yates, Arthur P..... 103
Yoe, Richard A..... 190
Youmans, Amos..... 255
Young, Charles G..... 298
Young, Frank E..... 225
Young, John Herbert Hamilton..... 50
Zahm, Edward..... 175
Zenner, David..... 241
Zenner, Leopold..... 260
Zenner, Joseph..... 260
Zenner, Nathan..... 260
Zenner, Philip..... 261
Zimmerman, D. D., LL. D., Rev. Jeremiah..... 260
Zintsmaster, A. P..... 17
Zoller, Jacob..... 312
..... 396

Subscribers Whose Portraits Do Not Appear in the Book

Ackerman, David.
Adams, William C.
Allis, James Ashbel.
Baker, Frank S.
Barnett, John Lankton.
Bartels, John F.
Barton, William D.
Belch, M. D. C. M., John A.
Benson, Frederick A.
Betts, Graham Kennedy.
Brennan, Patrick Henry.
Brown, William H.
Carroll, Charles.
Church, Thomas L.
Clark, Thomas M.
Clere, Thomas H.
Conklin, Calvin W.
Conway, Merritt C.
Cornell, James H.
Crammond, William J.
Currie, John M.
Dahl, S. W.
DeLong, William A.
Dodge, Horace Marvin.
Dwyre, John H.
Easton, James Irwin.
Ethridge, Franklin Alfred.
Evans, Orry R.
Faber, Joseph E.
Fairchild, George E.
Fellows, Byron F.
Foley, William L.
Frisbie, George A.
Gallup, James Hoyt.
Gamble, Charles Willard.
Gang, Charles H.
Garrett, Jr., Thomas H.
Gee, John W.
Gillette, Prosper F.
Gilman, Charles R.
Gleason, Michael J.
Goulding, Walter B.
Greis, A. B., M. D., Wm. H.
Hamilton, LL.B., Ph.D., Jas. H.
Haskins, Royal N.
Haskins, William D.
Hayes, Larry.
Hedge, Charles Lyman.
Higbee, Irving J.
Higgins, George Edwin.
Hinds, Jesse L.
Hinman, Harry Royal.
Holden, Benjamin.
Hyland, M. D., Edward M.
Joy, L. Fowler.
Kilbourn, Judson G.
Lancaster, Stephen Wilson.
Lamott, Thomas.
Lavare, H. S.
Leahy, James F.
Lee, Harry Sheridan.
Lefever, Charles F.
Lefever, Daniel M.
Lefever, Frank.
Lefever, George M.
Lighton, C. Frank.
Lighton, J. Edward.
May, Herbert Allison.
Maynard, M. D., Wm. H.
Mills, Henry H.
Moir, Edward.
Moir, John M.
Morey, Adam C.
Mosher, John N.
Neal, Joseph Ward.
O'Reilly, Patrick James.
Papworth, V. S., David C.
Scanlon, John D.
Schillner, George C.
Schmeer, George J.
Smith, Frank C.
Spaulding, James C.
Stewart, Elliott H.
Torney, Jr., M. D., George H.
Turner, V. S., Harry A.
Waggoner, Frank W.
Williams, M. D., Frank C.
Young, Will Crandall.

T 745

LIBRARY OF CONGRESS
0001136024 5